

west virginia department of environmental protection

EARL RAY TOMBLIN, GOVERNOR **RANDY C. HUFFMAN, CABINET SECRETARY**

OFFICE OF ABANDONED MINE LANDS AND RECLAMATION

CITY OF WAR MINE PORTALS

IN WAR,
McDOWELL COUNTY, WEST VIRGINIA

VICINITY MAP

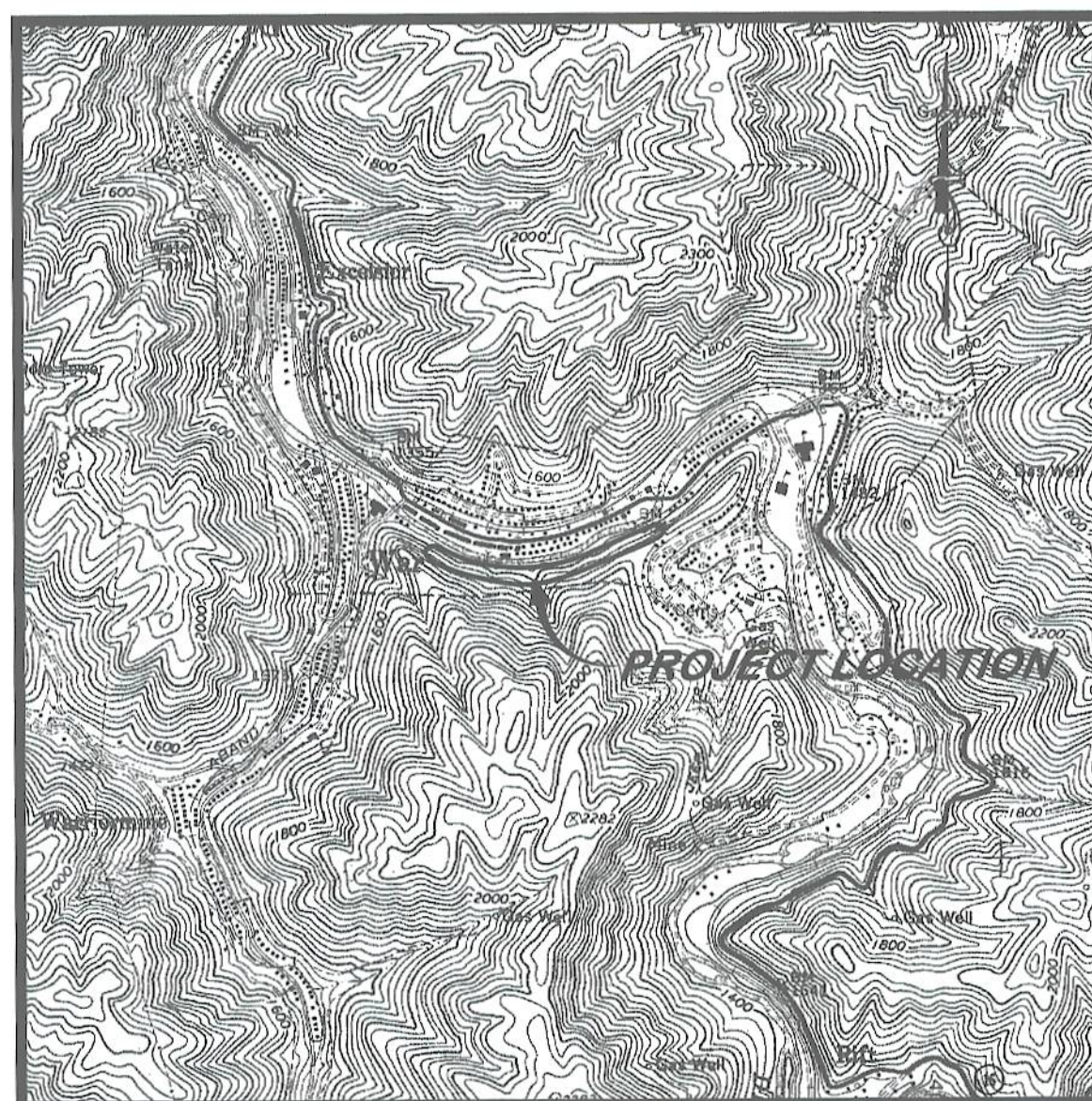

USGS 7.5' QUAD (WAR)

INDEX TO SHEETS

SHEET NO.	DESCRIPTION
2	EXISTING CONDITIONS AND TAX MAP OVERLAY
3 - 6	EROSION AND SEDIMENT CONTROL PLAN
7 - 10	RECLAMATION PLAN
11	BAT GATE DETAIL
12	MISCELLANEOUS DETAILS



BID SCHEDULE

ITEM NO.	DESCRIPTION	QUANTITY
1.0	MOBILIZATION AND DEMOBILIZATION (LIMITED TO 10% OF TOTAL BID)	LS
2.0	CONSTRUCTION LAYOUT (LIMITED TO 5% OF TOTAL BID)	LS
3.0	QUALITY CONTROL (LIMITED TO 3% OF TOTAL BID)	LS
4.1	SITE PREPARATION (LIMITED TO 10% OF TOTAL BID)	LS
4.2	GRAVEL TRAIL REHABILITATION (6' WIDE X 3" DEEP)	275 TONS
5.1	SILT FENCE SEDIMENT CONTROL	655 LF
5.2	STABILIZED CONSTRUCTION ENTRANCE (70' X 12' WIDTH)	50 TONS
6.0	REVEGETATION	LS
7.1	LOW WATER CROSSING	2 EA.
7.2	4' X 4' SPLASH PAD	1 EA.
9.1	DRY MINE SEAL WITH GRAVEL BULKHEAD (PORTALS 5, 8 AND 11)	3 EA.
9.2	MINE SEAL BULKHEAD FOR BAT GATE SEAL (PORTALS 3, 6, 7 AND 9)	4 EA.
9.3	MINE SEAL BULKHEAD FOR BAT GATE SEAL (PORTAL 10)	1 EA.
9.4	36" HDPE BAT GATE MINE SEAL PIPE (PORTALS 3, 6, 7 AND 9)	112 LF
9.5	60" HDPE BAT GATE MINE SEAL PIPE (PORTAL 10)	50 LF
9.6	36" HDPE MINE SEAL BAT GATE	5 EA.
9.7	60" HDPE MINE SEAL BAT GATE	2 EA.

LOCATION MAP

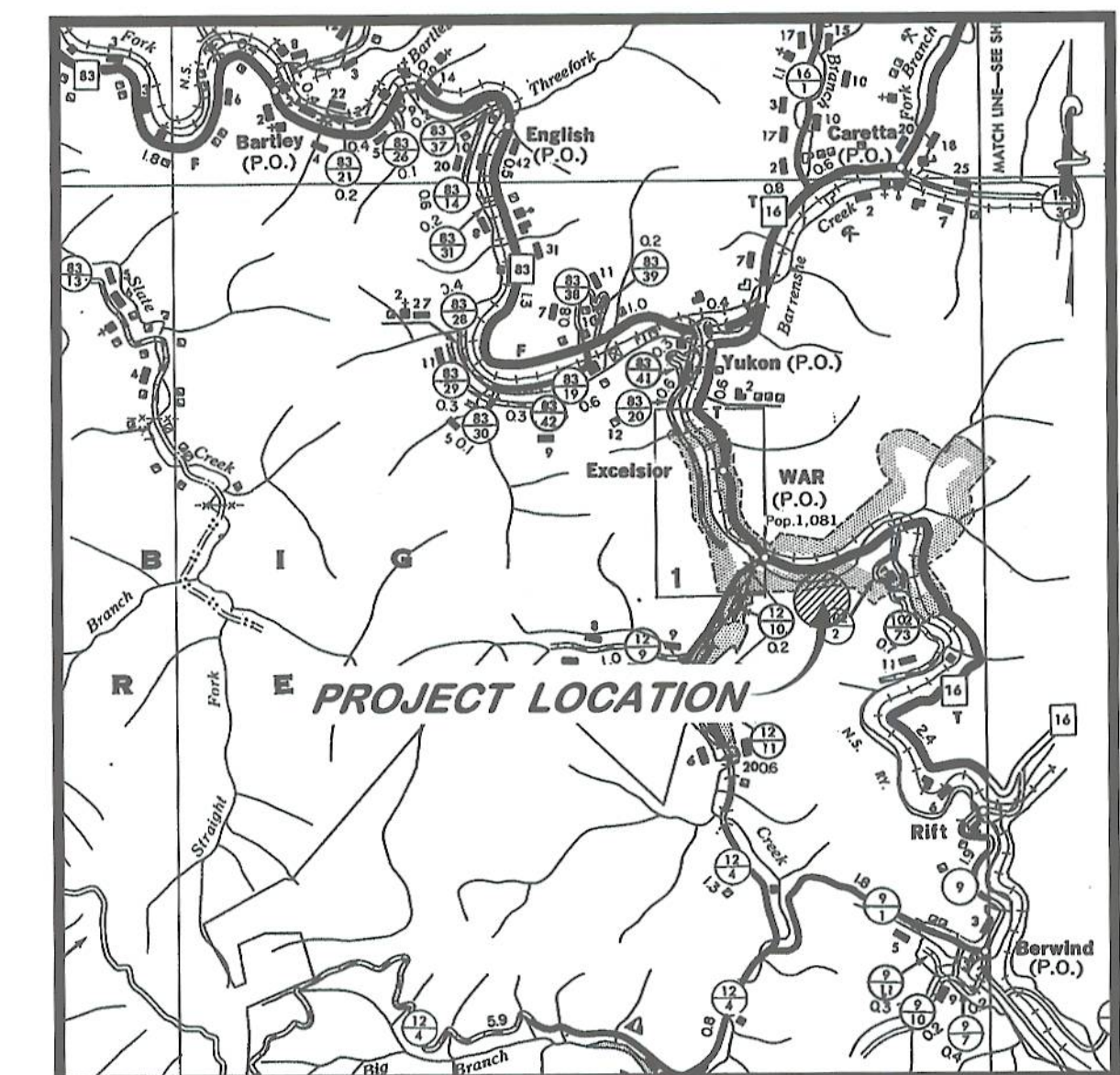

COUNTY HIGHWAY MAP, 1" = 1 MI.

APPROVED

X/X/2015

DATE

PREPARED BY: POTESTA & ASSOCIATES, INC.
ENGINEERS AND ENVIRONMENTAL CONSULTANTS
7012 MAC CORKLE AVE. S.E., CHARLESTON, WV 25034
TEL: (304) 342-1400 FAX: (304) 343-9031
E-MAIL ADDRESS: potesta@potesta.com

No.	Date	Revision

* DESIGN
 CAD File No.
 RGL
 Drawn
 DMK
 Checked
 DMK
 Approved
 1"=100'
 Scale:
 NOV. 2013
 Date:
 12-0201-001
 Project No.

POTESTA & ASSOCIATES, INC.
 ENGINEERS AND ENVIRONMENTAL CONSULTANTS
 7012 Macomber Ave. SE, Charleston, WV 25304
 TEL: (304) 342-1400 FAX: (304) 342-9031
 E-Mail Address: potesta@potesta.com

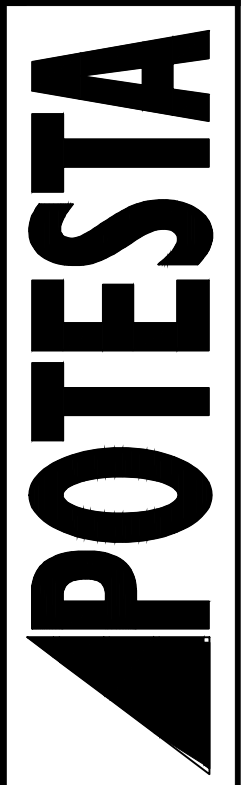

Client
 WEST VIRGINIA DEPARTMENT OF
 ENVIRONMENTAL PROTECTION
 601 57TH STREET S.E.
 CHARLESTON, WEST VIRGINIA 25304

Title
 EXISTING CONDITIONS /
 TAX MAP OVERLAY
 CITY OF WAR PORTALS
 MCDOWELL COUNTY, WEST VIRGINIA

2
 Drawing No.

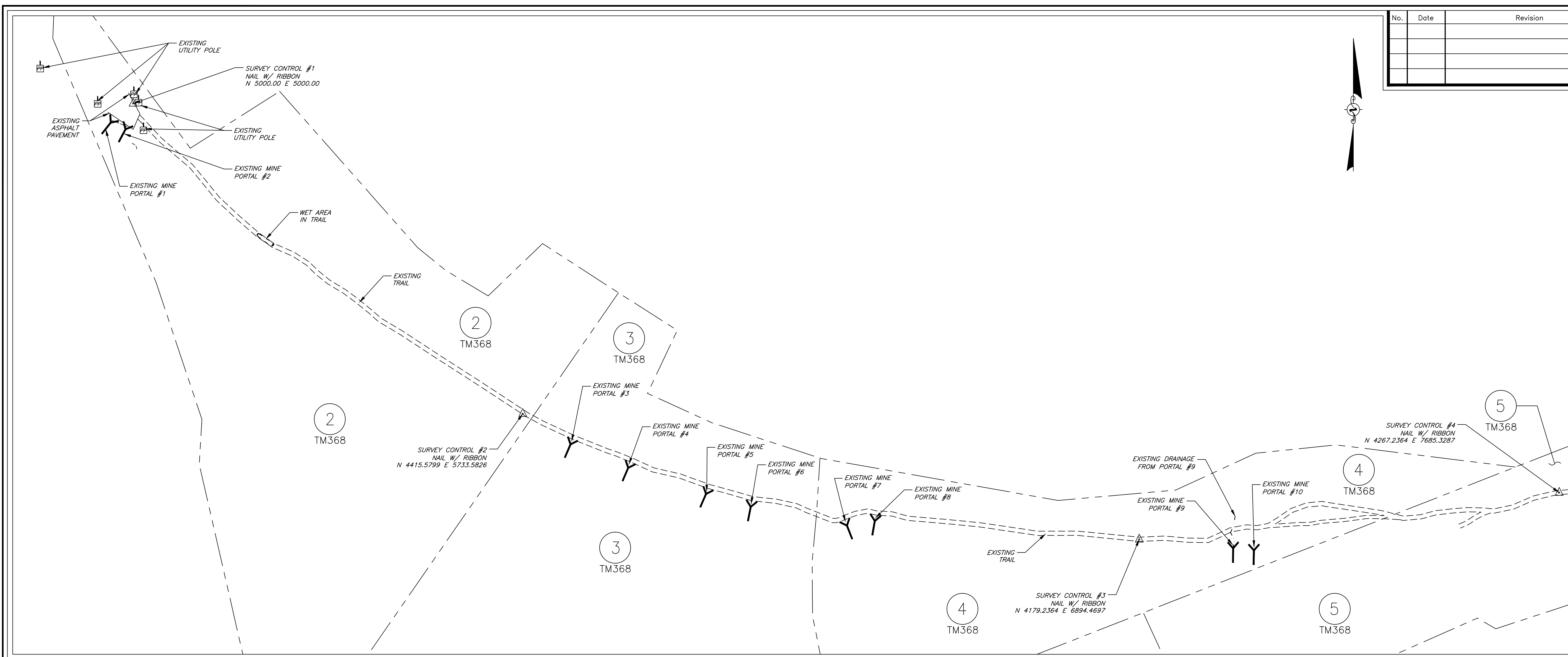

MATCH LINE - THIS SHEET

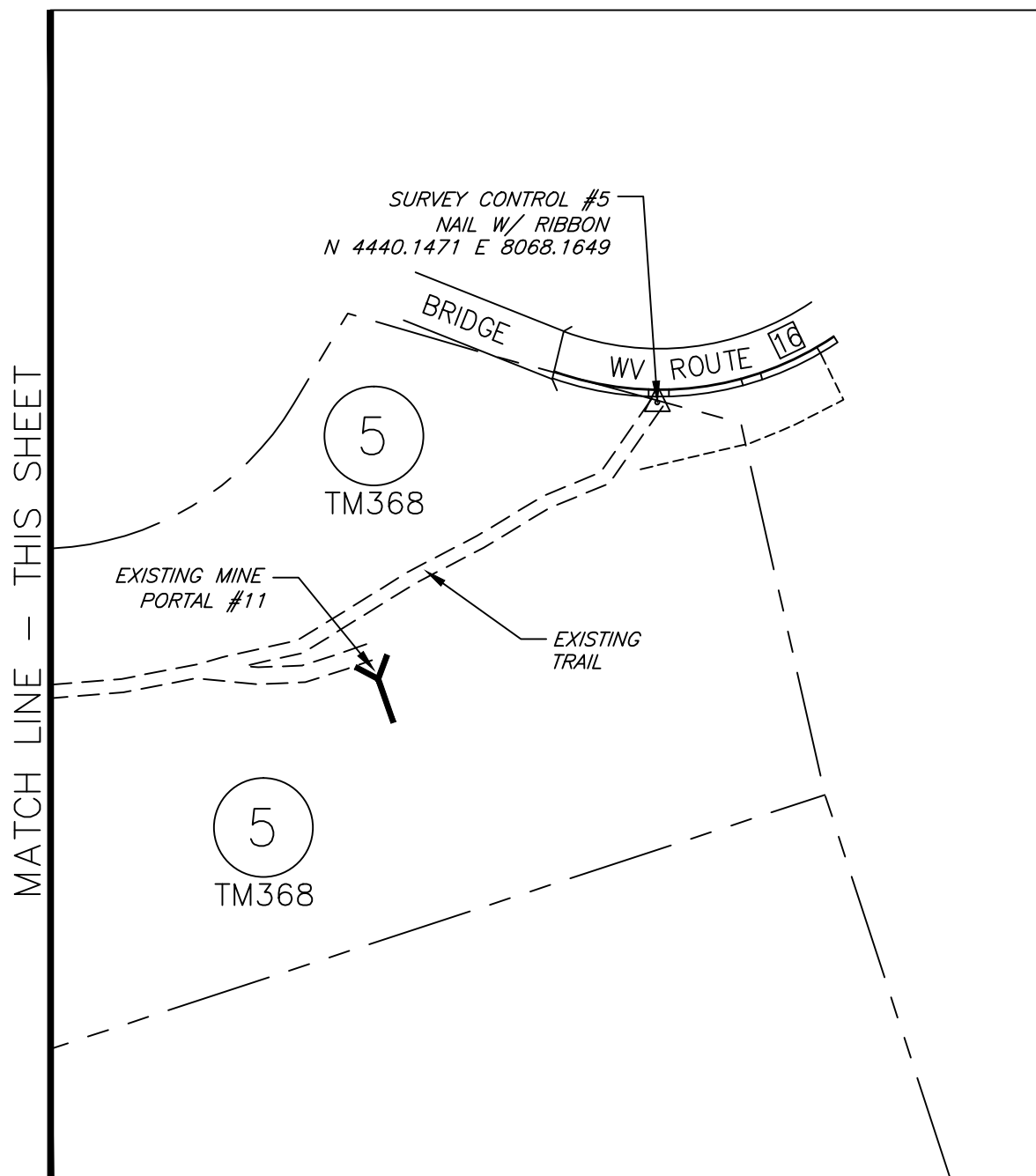

MATCH LINE - THIS SHEET

LEGEND	
SYMBOL	DESCRIPTION
	EXISTING DRAIN OR WATER COURSE
	EXISTING UTILITY OR LIGHT POLE
	EXISTING SURVEY CONTROL
	EXISTING OR PROBABLE MINE OPENING
	APPROXIMATE PROPERTY LINE
	TAX MAP AND PARCEL NO.

NOTE:
 TAX MAP INFORMATION WAS TAKEN FROM DIGITAL COURTHOUSE,
 TAX MAP 36B, BIG CREEK--WAR DISTRICT 3, MCDOWELL COUNTY,
 WEST VIRGINIA. LAST REVISION DATE JULY, 1985.

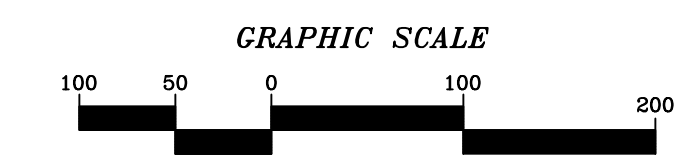

MAPPING REFERENCE:
 BASE MAPPING AS PROVIDED TO POTESTA & ASSOCIATES, INC. BY WDEP, SEPTEMBER 2013.

PRELIMINARY

ISSUE DATE 11-21-13

No.	Date	Revision

* DESIGN
 CAD File No.
 RGL
 Drawn
 DMK
 Checked
 DMK
 Approved
 1"=30'
 Scale:
 NOV. 2013
 Date:
 12-0201-001
 Project No.

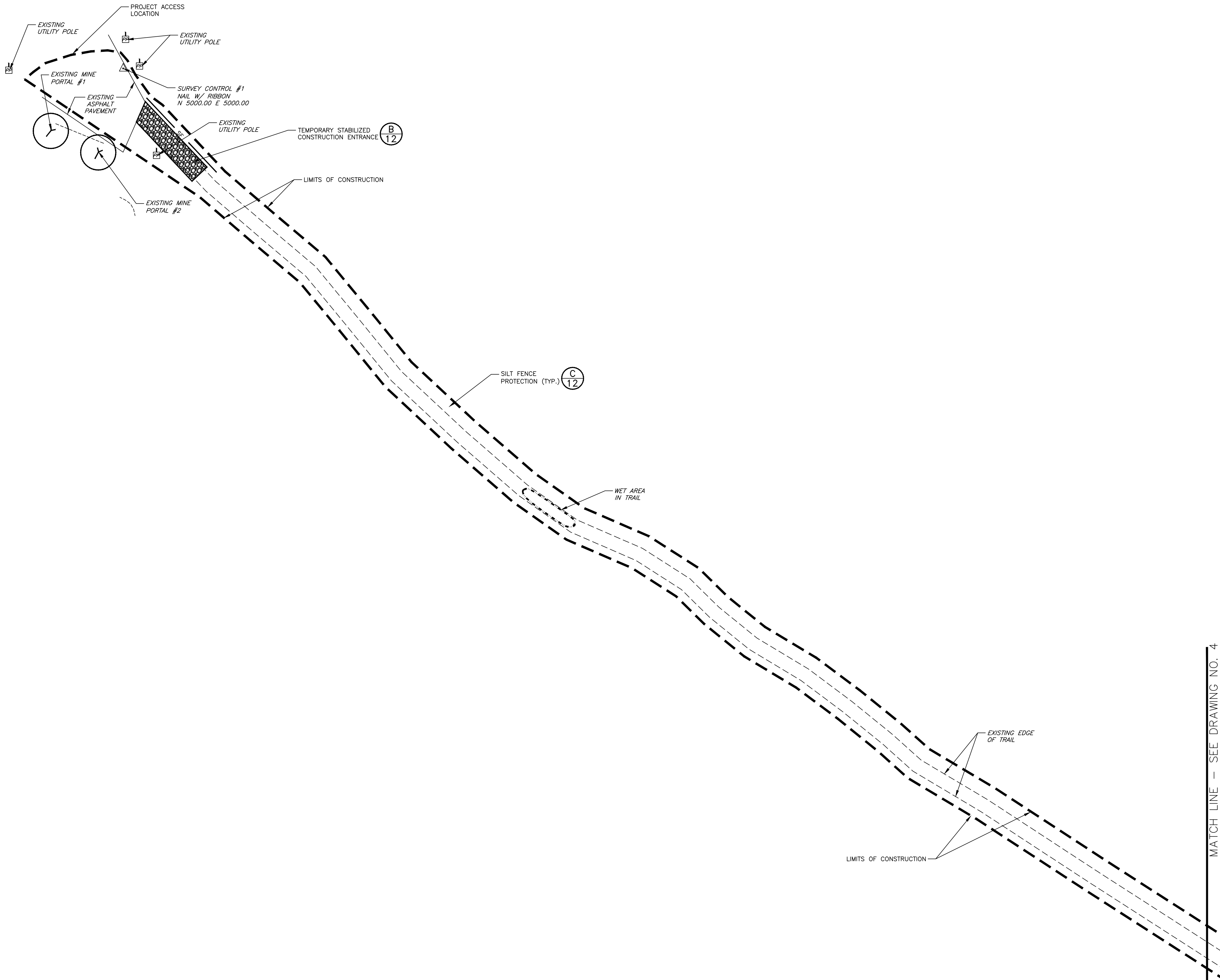

LEGEND	
SYMBOL	DESCRIPTION
	EXISTING DRAIN OR WATER COURSE
	EXISTING UTILITY OR LIGHT POLE
	EXISTING SURVEY CONTROL
	PROPOSED PORTAL MINE SEAL
	PROPOSED LIMITS OF CONSTRUCTION
	PROPOSED SILT FENCE
	PROPOSED TEMPORARY STABILIZED CONSTRUCTION ENTRANCE

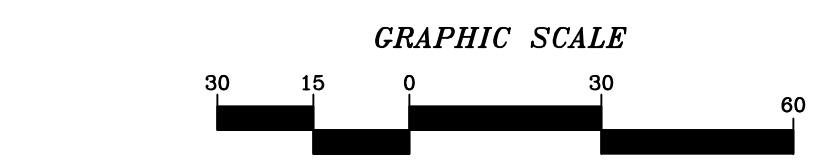

MAPPING REFERENCE:
 BASE MAPPING AS PROVIDED TO POTESTA & ASSOCIATES, INC. BY WDEP, SEPTEMBER 2013.

PRELIMINARY

POTESTA & ASSOCIATES, INC.
 ENGINEERS AND ENVIRONMENTAL CONSULTANTS
 7012 Macomber Ave. SE, Charleston, WY 26804
 TEL: (304) 342-1400 FAX: (304) 343-8031
 E-Mail: Address: potesta@potesta.com

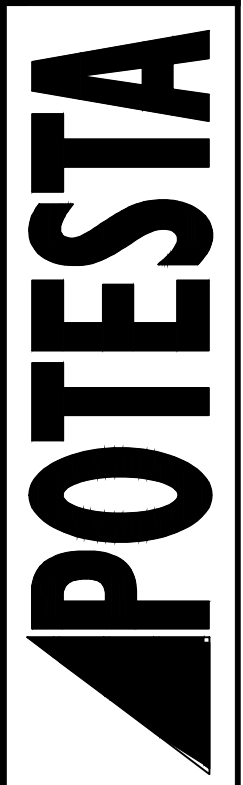

Client
 WEST VIRGINIA DEPARTMENT OF
 ENVIRONMENTAL PROTECTION
 601 57TH STREET S.E.
 CHARLESTON, WEST VIRGINIA 25304

Title
 EROSION & SEDIMENT
 CONTROL PLAN
 CITY OF WAR PORTALS
 MCDOWELL COUNTY, WEST VIRGINIA

3
 Drawing No.

ISSUE DATE 11-21-13

MATCH LINE - SEE DRAWING NO. 3

No.	Date	Revision

* DESIGN
CAD File No.
RGL
Drawn
DMK
Checked
DMK
Approved
1"=30'
Scale:
NOV. 2013
Date:

12-0201-001
Project No.

POTESTA & ASSOCIATES, INC.
ENGINEERS AND ENVIRONMENTAL CONSULTANTS
7012 Macomber Ave. SE, Charleston, WV 25304
TEL: (304) 342-1400 FAX: (304) 342-8031
E-Mail Address: potesta@potesta.com

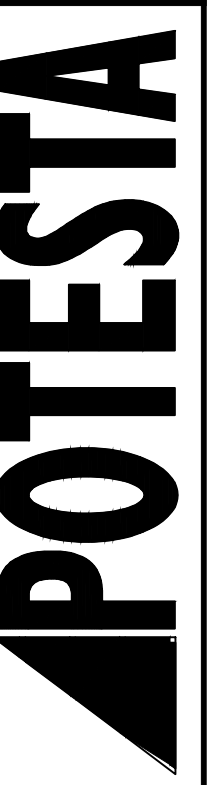

Client
WEST VIRGINIA DEPARTMENT OF
ENVIRONMENTAL PROTECTION
601 57TH STREET S.E.
CHARLESTON, WEST VIRGINIA 25304

Title
EROSION & SEDIMENT
CONTROL PLAN
CITY OF WAR PORTALS
MCDOWELL COUNTY, WEST VIRGINIA

4
Drawing No.

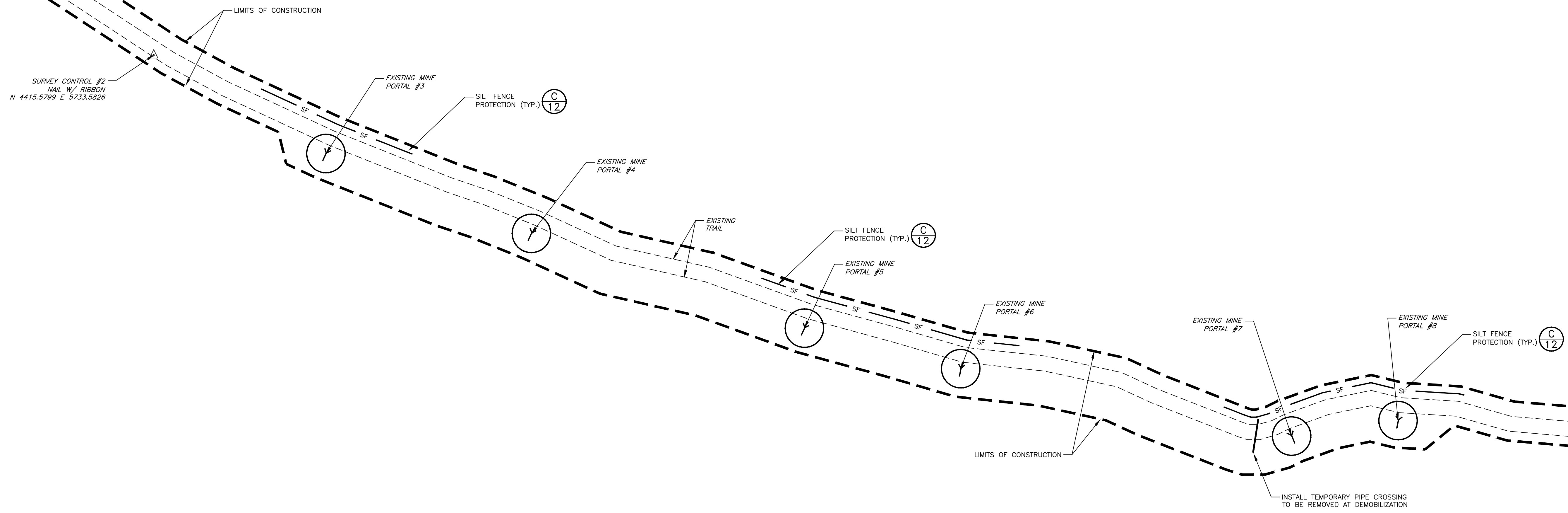
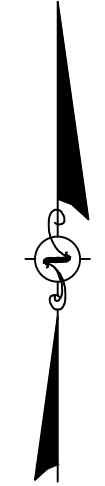

LEGEND	
SYMBOL	DESCRIPTION
	EXISTING DRAIN OR WATER COURSE
	EXISTING UTILITY OR LIGHT POLE
	EXISTING SURVEY CONTROL
	PROPOSED PORTAL MINE SEAL
	PROPOSED LIMITS OF CONSTRUCTION
	PROPOSED SILT FENCE

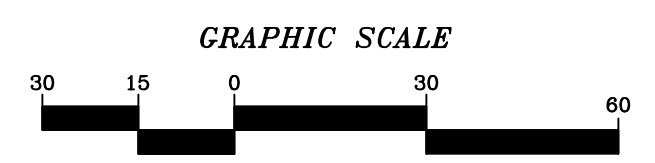

MAPPING REFERENCE:
BASE MAPPING AS PROVIDED TO POTESTA & ASSOCIATES, INC. BY WVDP, SEPTEMBER 2013.

MATCH LINE - SEE DRAWING NO. 5

ISSUE DATE 11-21-13

PRELIMINARY

No.	Date	Revision

* DESIGN
 CAD File No.
 RGL
 Drawn
 DMK
 Checked
 DMK
 Approved
 1"=30'
 Scale:
 NOV. 2013
 Date:
 12-0201-001
 Project No.

POTESTA & ASSOCIATES, INC.
 ENGINEERS AND ENVIRONMENTAL CONSULTANTS
 7012 MacCorkle Ave. SE, Charleston, WV 25304
 TEL: (304) 342-1400 FAX: (304) 342-9031
 E-Mail Address: potesta@potesta.com

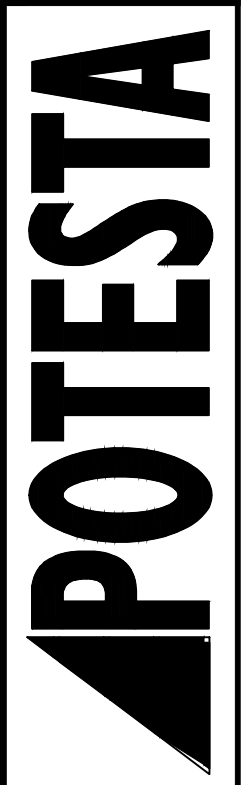

Client
 WEST VIRGINIA DEPARTMENT OF
 ENVIRONMENTAL PROTECTION
 601 57TH STREET S.E.
 CHARLESTON, WEST VIRGINIA 25304

Title
 EROSION & SEDIMENT
 CONTROL PLAN
 CITY OF WAR PORTALS
 MCDOWELL COUNTY, WEST VIRGINIA

Drawing No. 5

MATCH LINE — SEE DRAWING NO. 4

MATCH LINE — SEE DRAWING NO. 6

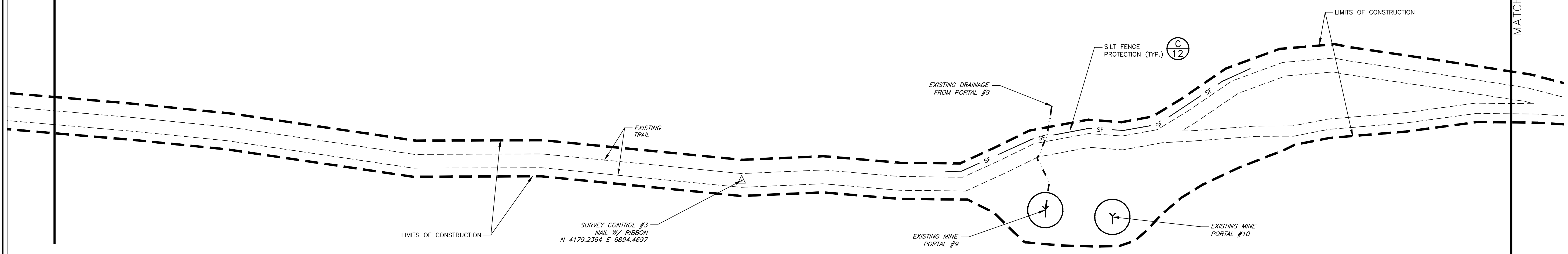

LEGEND	
SYMBOL	DESCRIPTION
	EXISTING DRAIN OR WATER COURSE
	EXISTING UTILITY OR LIGHT POLE
	EXISTING SURVEY CONTROL
	PROPOSED PORTAL MINE SEAL
	PROPOSED LIMITS OF CONSTRUCTION
	PROPOSED SILT FENCE

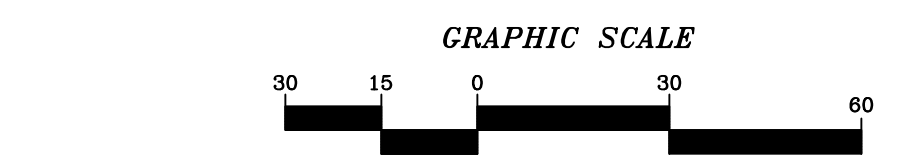

MAPPING REFERENCE:
 BASE MAPPING AS PROVIDED TO POTESTA & ASSOCIATES, INC. BY WVDEP, SEPTEMBER 2013.

PRELIMINARY

ISSUE DATE 11-21-13

No.	Date	Revision

* DESIGN
 CAD File No.
 RGL
 Drawn
 DMK
 Checked
 DMK
 Approved
 1"=30'
 Scale:
 NOV. 2013
 Date:
 12-0201-001
 Project No.

POTESTA & ASSOCIATES, INC.
 ENGINEERS AND ENVIRONMENTAL CONSULTANTS
 7012 MacCorkle Ave. SE, Charleston, WV 25304
 TEL: (304) 342-1400 FAX: (304) 342-8031
 E-Mail Address: potesta@potesta.com

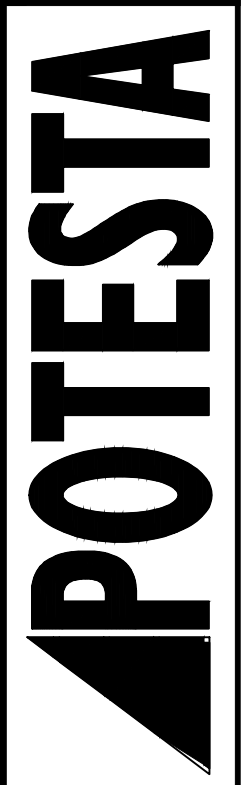

Client
 WEST VIRGINIA DEPARTMENT OF
 ENVIRONMENTAL PROTECTION
 601 57TH STREET S.E.
 CHARLESTON, WEST VIRGINIA 25304

Title
 EROSION & SEDIMENT
 CONTROL PLAN
 CITY OF WAR PORTALS
 MCDOWELL COUNTY, WEST VIRGINIA

Drawing No.

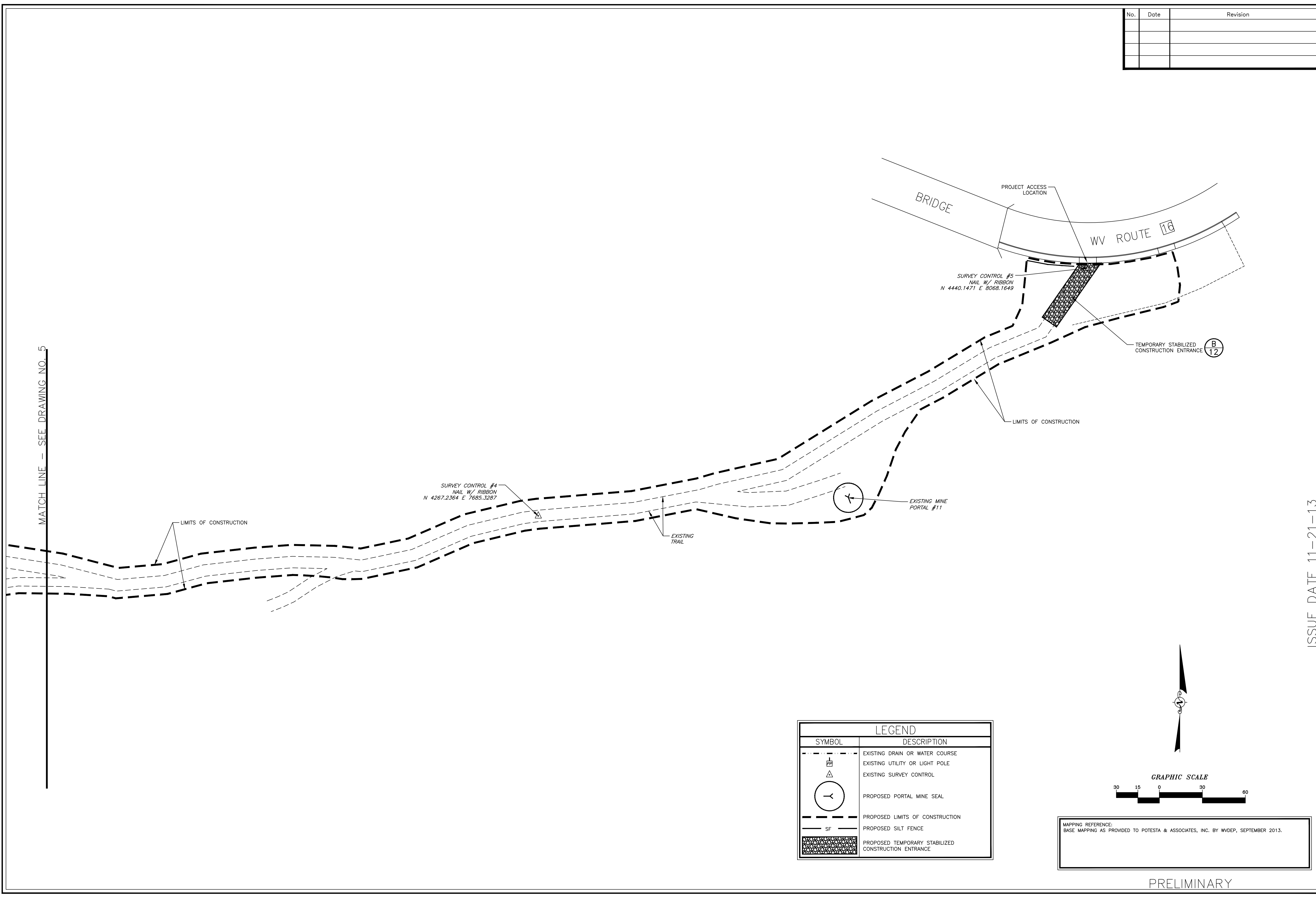

LEGEND	
SYMBOL	DESCRIPTION
	EXISTING DRAIN OR WATER COURSE
	EXISTING UTILITY OR LIGHT POLE
	EXISTING SURVEY CONTROL
	PROPOSED PORTAL MINE SEAL
	PROPOSED LIMITS OF CONSTRUCTION
	PROPOSED SILT FENCE
	PROPOSED TEMPORARY STABILIZED CONSTRUCTION ENTRANCE

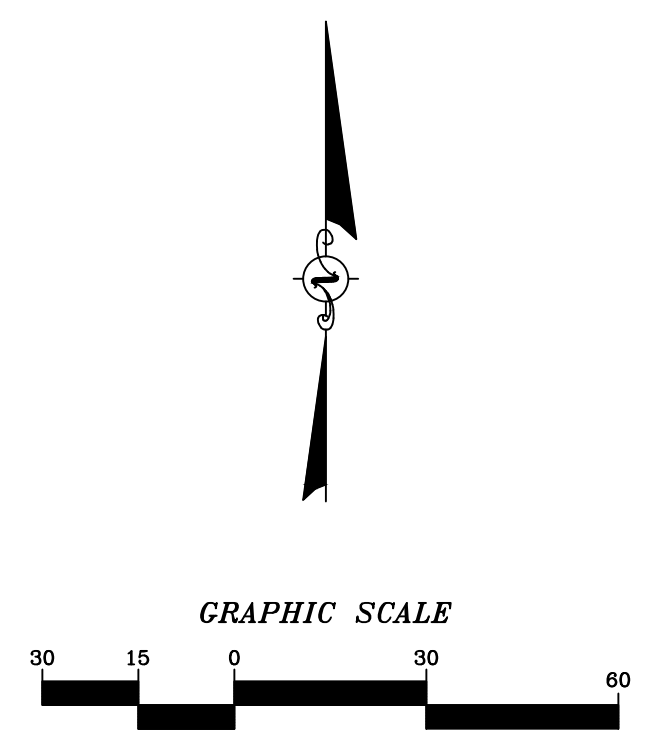

MAPPING REFERENCE:
 BASE MAPPING AS PROVIDED TO POTESTA & ASSOCIATES, INC. BY WVDEP, SEPTEMBER 2013.

PRELIMINARY

ISSUE DATE 11-21-13

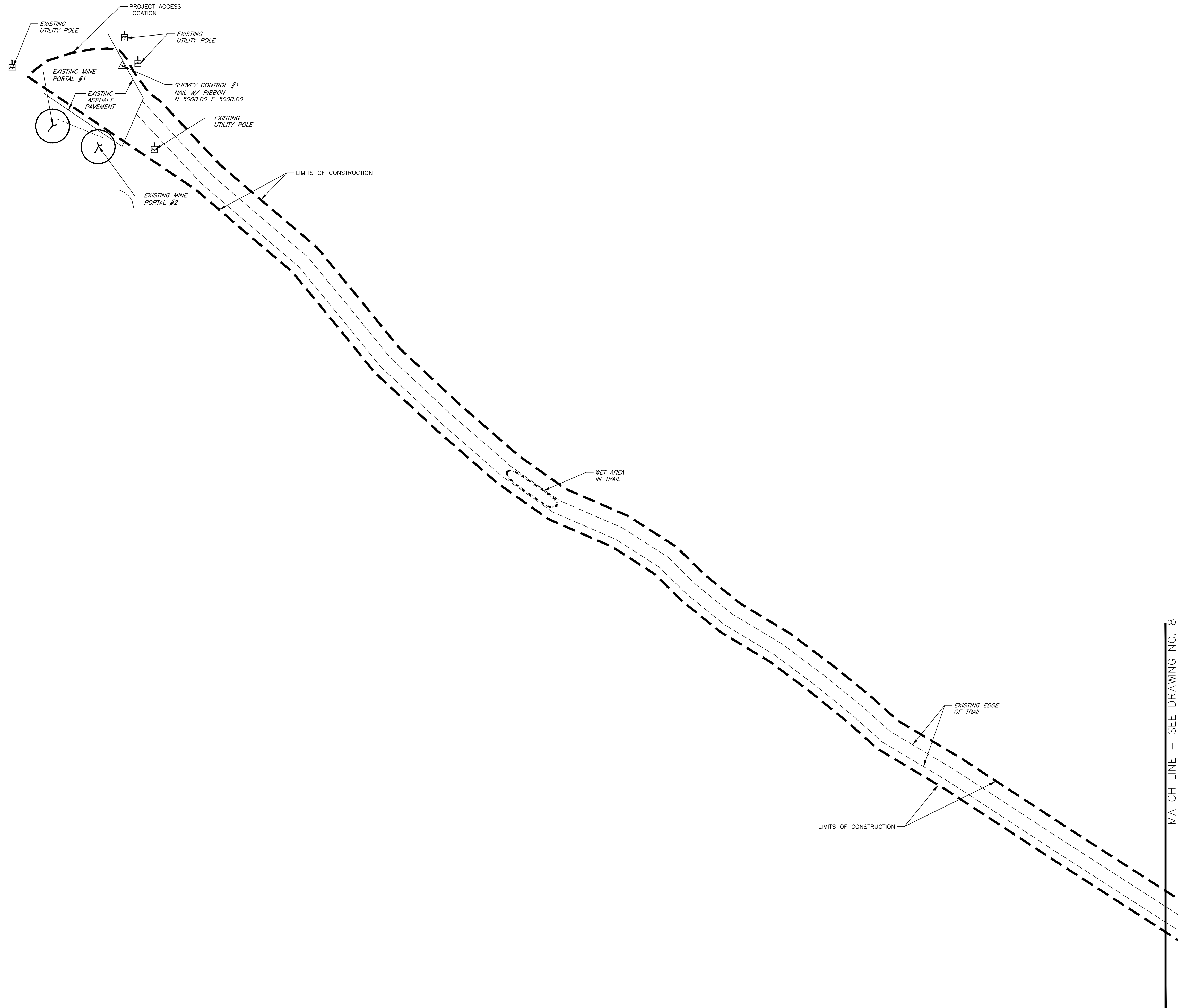

No.	Date	Revision



- NOTES:
1. CONTRACTOR SHALL BE RESPONSIBLE FOR ANY AND ALL PERMIT REQUIREMENTS.
 2. CONTRACTOR SHALL BE RESPONSIBLE FOR THE LOCATION, VERIFICATION AND PROTECTION OF ANY AND ALL UTILITIES LOCATED WITHIN THE CONSTRUCTION LIMITS.
 3. ALL AREAS AFFECTED BY ACCESS AND/OR CONSTRUCTION SHALL BE REGRADED, SEEDED AND MULCHED UPON COMPLETION OF PROJECT.
 4. ANY PROPERTY CORNERS (i.e. IRON RODS, REBARS, CONC. MONUMENTS AND SIGNS) DISTURBED SHALL BE RE-ESTABLISHED AND RESET UPON COMPLETION OF PROJECT.

LEGEND	
SYMBOL	DESCRIPTION
	EXISTING DRAIN OR WATER COURSE
	EXISTING UTILITY OR LIGHT POLE
	EXISTING SURVEY CONTROL
	PROPOSED PORTAL MINE SEAL
	PROPOSED LIMITS OF CONSTRUCTION

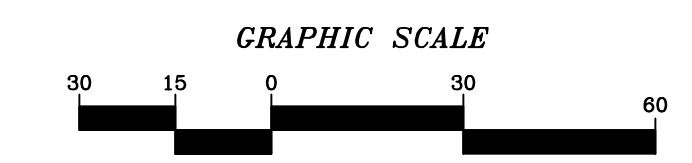

MAPPING REFERENCE:
BASE MAPPING AS PROVIDED TO POTESTA & ASSOCIATES, INC. BY WDEP, SEPTEMBER 2013.

PRELIMINARY

* DESIGN
CAD File No.
RGL
Drawn
DMK
Checked
DMK
Approved
1"=30'
Scale:
NOV. 2013
Date:
12-0201-001
Project No.

POTESTA & ASSOCIATES, INC.
ENGINEERS AND ENVIRONMENTAL CONSULTANTS
7012 Macomber Ave. SE, Charleston, WY 26304
TEL: (304) 342-1400 FAX: (304) 342-8031
E-Mail Address: potesta@potesta.com

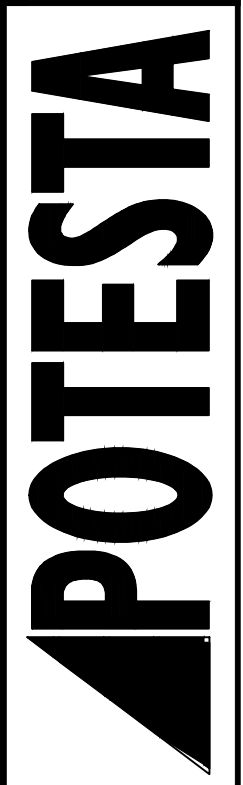

Client
WEST VIRGINIA DEPARTMENT OF ENVIRONMENTAL PROTECTION
601 57TH STREET S.E.
CHARLESTON, WEST VIRGINIA 25304

Title
RECLAMATION PLAN
CITY OF WAR PORTALS
MCDOWELL COUNTY, WEST VIRGINIA

7
Drawing No.

ISSUE DATE 11-21-13

MATCH LINE - SEE DRAWING NO. 7

No.	Date	Revision

* DESIGN
 CAD File No.
 RGL
 Drawn
 DMK
 Checked
 DMK
 Approved
 1"=30'
 Scale:
 NOV. 2013
 Date:
 12-0201-001
 Project No.

POTESTA & ASSOCIATES, INC.
 ENGINEERS AND ENVIRONMENTAL CONSULTANTS
 7012 MacCorkle Ave. SE, Charleston, WV 25304
 TEL: (304) 342-1400 FAX: (304) 342-8031
 E-Mail Address: potesta@potesta.com

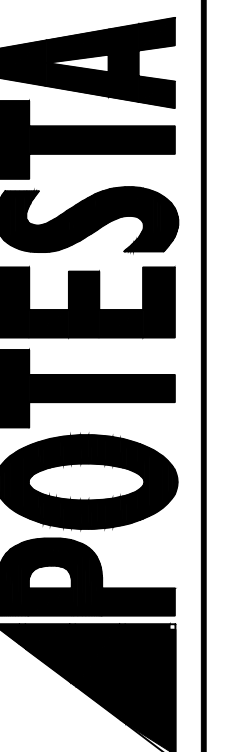

Client
 WEST VIRGINIA DEPARTMENT OF
 ENVIRONMENTAL PROTECTION
 601 57TH STREET S.E.
 CHARLESTON, WEST VIRGINIA 25304

Title
 RECLAMATION PLAN
 CITY OF WAR PORTALS
 MCDOWELL COUNTY, WEST VIRGINIA

Drawing No.

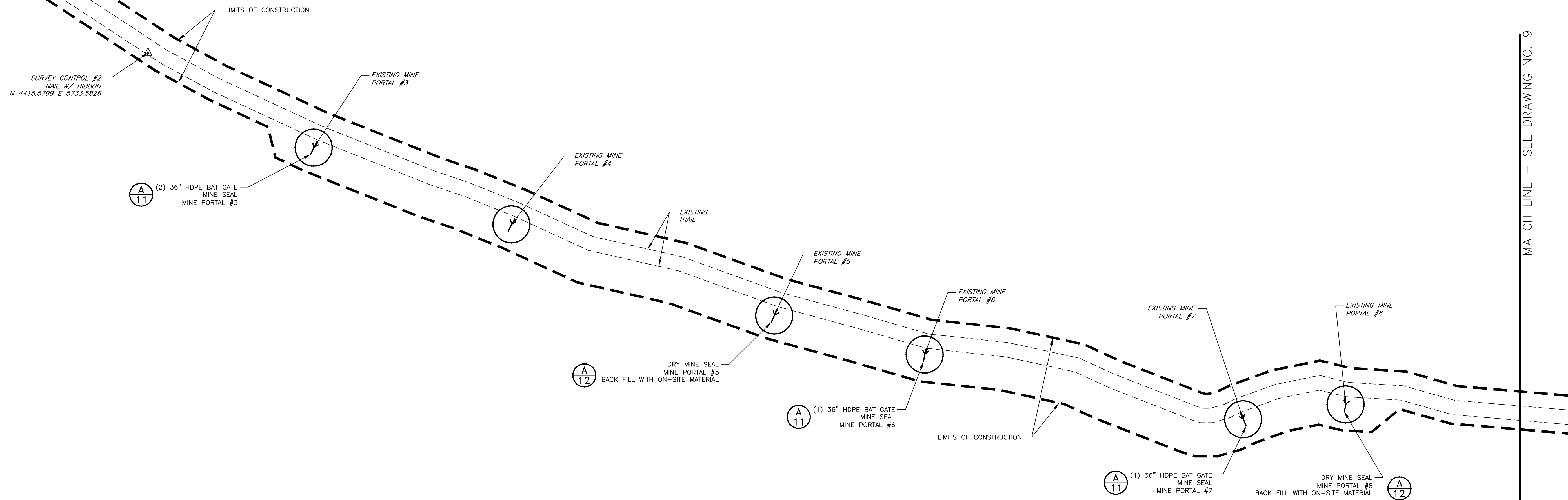

MATCH LINE - SEE DRAWING NO. 9

ISSUE DATE 11-21-13

LEGEND	
SYMBOL	DESCRIPTION
	EXISTING DRAIN OR WATER COURSE
	EXISTING UTILITY OR LIGHT POLE
	EXISTING SURVEY CONTROL
	PROPOSED PORTAL MINE SEAL
	PROPOSED LIMITS OF CONSTRUCTION

- NOTES:
- CONTRACTOR SHALL BE RESPONSIBLE FOR ANY AND ALL PERMIT REQUIREMENTS.
 - CONTRACTOR SHALL BE RESPONSIBLE FOR THE LOCATION, VERIFICATION AND PROTECTION OF ANY AND ALL UTILITIES LOCATED WITHIN THE CONSTRUCTION LIMITS.
 - ALL AREAS AFFECTED BY ACCESS AND/OR CONSTRUCTION SHALL BE REGRADED, SEEDED AND MULCHED UPON COMPLETION OF PROJECT.
 - ANY PROPERTY CORNERS (I.E. IRON RODS, REBARS, CONC. MONUMENTS AND SIGNS) DISTURBED SHALL BE RE-ESTABLISHED AND RESET UPON COMPLETION OF PROJECT.

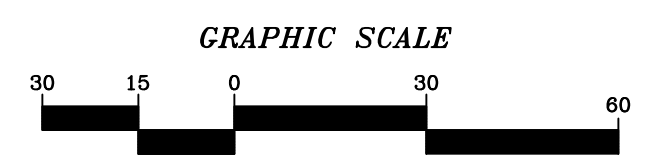

MAPPING REFERENCE:
 BASE MAPPING AS PROVIDED TO POTESTA & ASSOCIATES, INC. BY WDEP, SEPTEMBER 2013.

PRELIMINARY

No.	Date	Revision

* DESIGN
 CAD File No.
 RGL
 Drawn
 DMK
 Checked
 DMK
 Approved
 1"=30'
 Scale:
 NOV. 2013
 Date:
 12-0201-001
 Project No.

POTESTA & ASSOCIATES, INC.
 ENGINEERS AND ENVIRONMENTAL CONSULTANTS
 7012 MacCorkle Ave. SE, Charleston, WV 25304
 TEL: (304) 342-1400 FAX: (304) 342-9031
 E-Mail Address: potesta@potesta.com

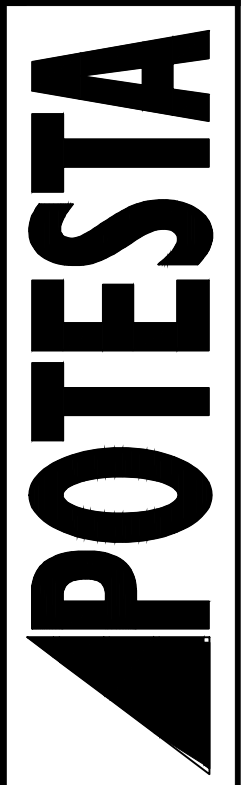

Client
 WEST VIRGINIA DEPARTMENT OF
 ENVIRONMENTAL PROTECTION
 601 57TH STREET S.E.
 CHARLESTON, WEST VIRGINIA 25304

Title
 RECLAMATION PLAN
 CITY OF WAR PORTALS
 MCDOWELL COUNTY, WEST VIRGINIA

Drawing No.

MATCH LINE — SEE DRAWING NO. 8

MATCH LINE — SEE DRAWING NO. 10

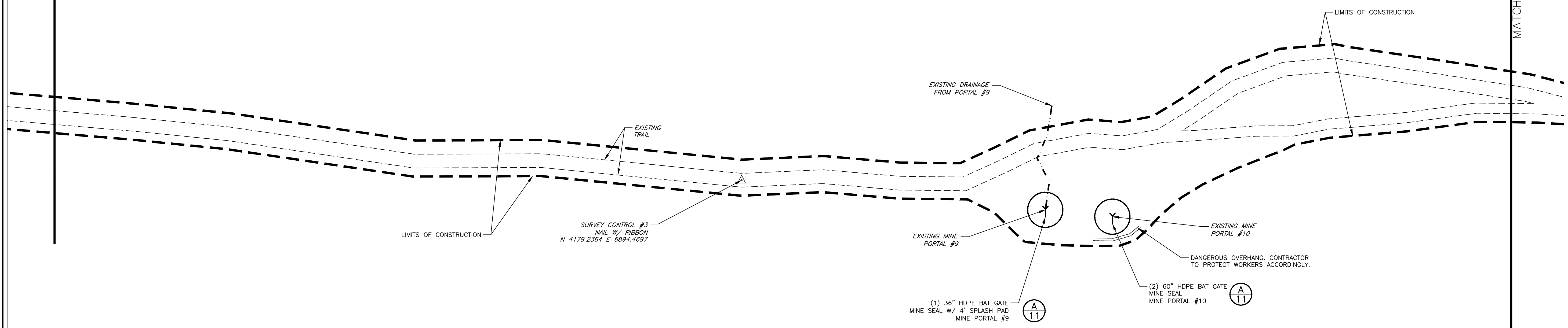

LEGEND	
SYMBOL	DESCRIPTION
	EXISTING DRAIN OR WATER COURSE
	EXISTING UTILITY OR LIGHT POLE
	EXISTING SURVEY CONTROL
	PROPOSED PORTAL MINE SEAL
	PROPOSED LIMITS OF CONSTRUCTION

- NOTES:
- CONTRACTOR SHALL BE RESPONSIBLE FOR ANY AND ALL PERMIT REQUIREMENTS.
 - CONTRACTOR SHALL BE RESPONSIBLE FOR THE LOCATION, VERIFICATION AND PROTECTION OF ANY AND ALL UTILITIES LOCATED WITHIN THE CONSTRUCTION LIMITS.
 - ALL AREAS AFFECTED BY ACCESS AND/OR CONSTRUCTION SHALL BE REGRADED, SEEDED AND MULCHED UPON COMPLETION OF PROJECT.
 - ANY PROPERTY CORNERS (i.e. IRON RODS, REBARS, CONC. MONUMENTS AND SIGNS) DISTURBED SHALL BE RE-ESTABLISHED AND RESET UPON COMPLETION OF PROJECT.

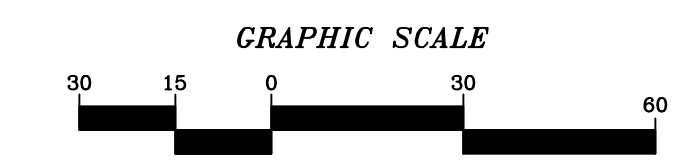

MAPPING REFERENCE:
 BASE MAPPING AS PROVIDED TO POTESTA & ASSOCIATES, INC. BY WVDEP, SEPTEMBER 2013.

PRELIMINARY

ISSUE DATE 11-21-13

No.	Date	Revision

* DESIGN
 CAD File No.
 RGL
 Drawn
 DMK
 Checked
 DMK
 Approved
 1"=30'
 Scale:
 NOV. 2013
 Date:
 12-0201-001
 Project No.

POTESTA & ASSOCIATES, INC.
 ENGINEERS AND ENVIRONMENTAL CONSULTANTS
 7012 MacCorkle Ave. SE, Charleston, WV 25304
 TEL: (304) 342-1400 FAX: (304) 342-8031
 E-Mail Address: potesta@potesta.com

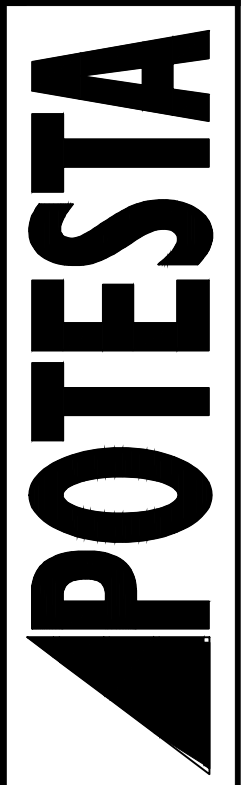

Client
 WEST VIRGINIA DEPARTMENT OF
 ENVIRONMENTAL PROTECTION
 601 57TH STREET S.E.
 CHARLESTON, WEST VIRGINIA 25304

Title
 RECLAMATION PLAN
 CITY OF WAR PORTALS
 MCDOWELL COUNTY, WEST VIRGINIA

10
 Drawing No.

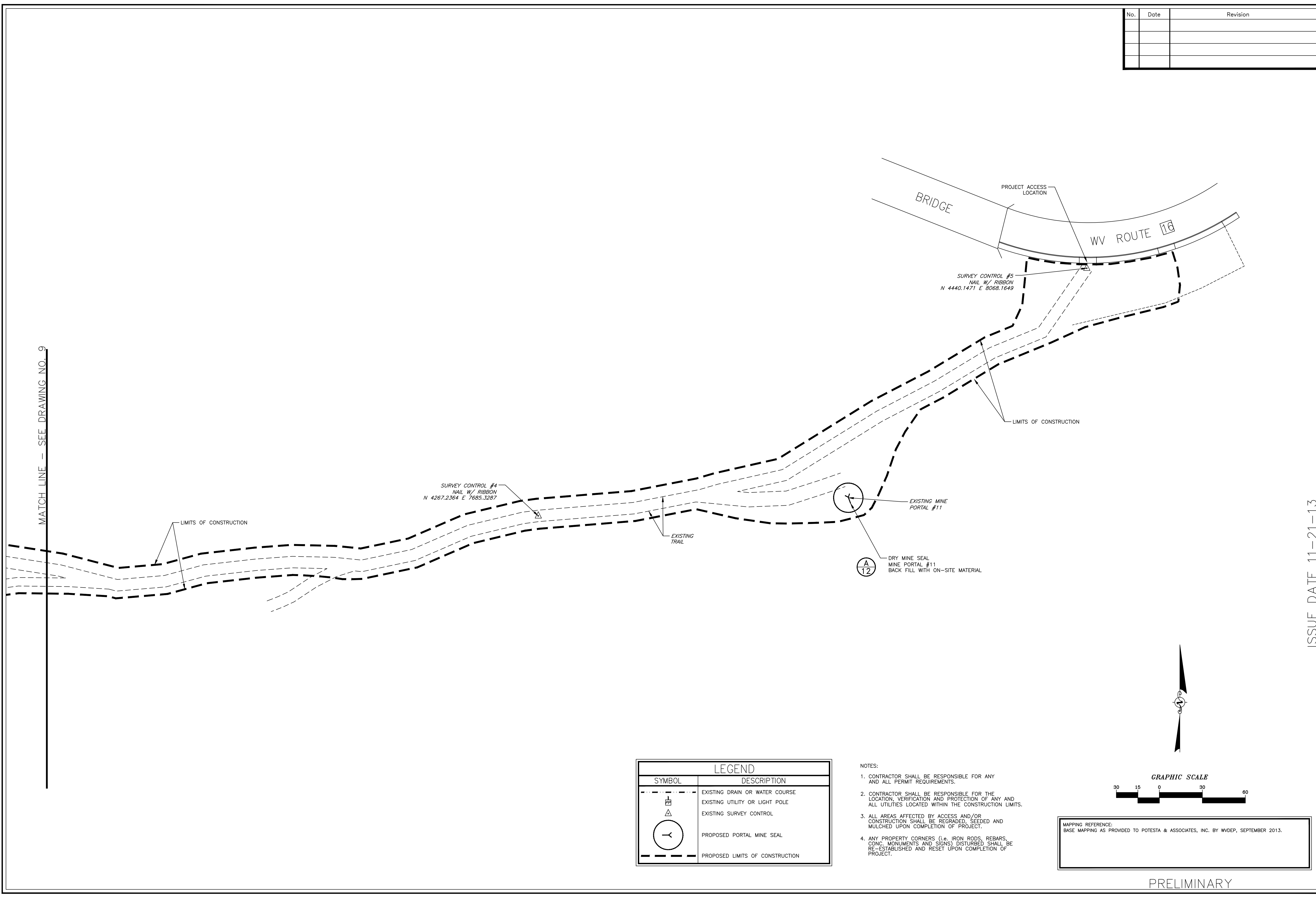

ISSUE DATE 11-21-13

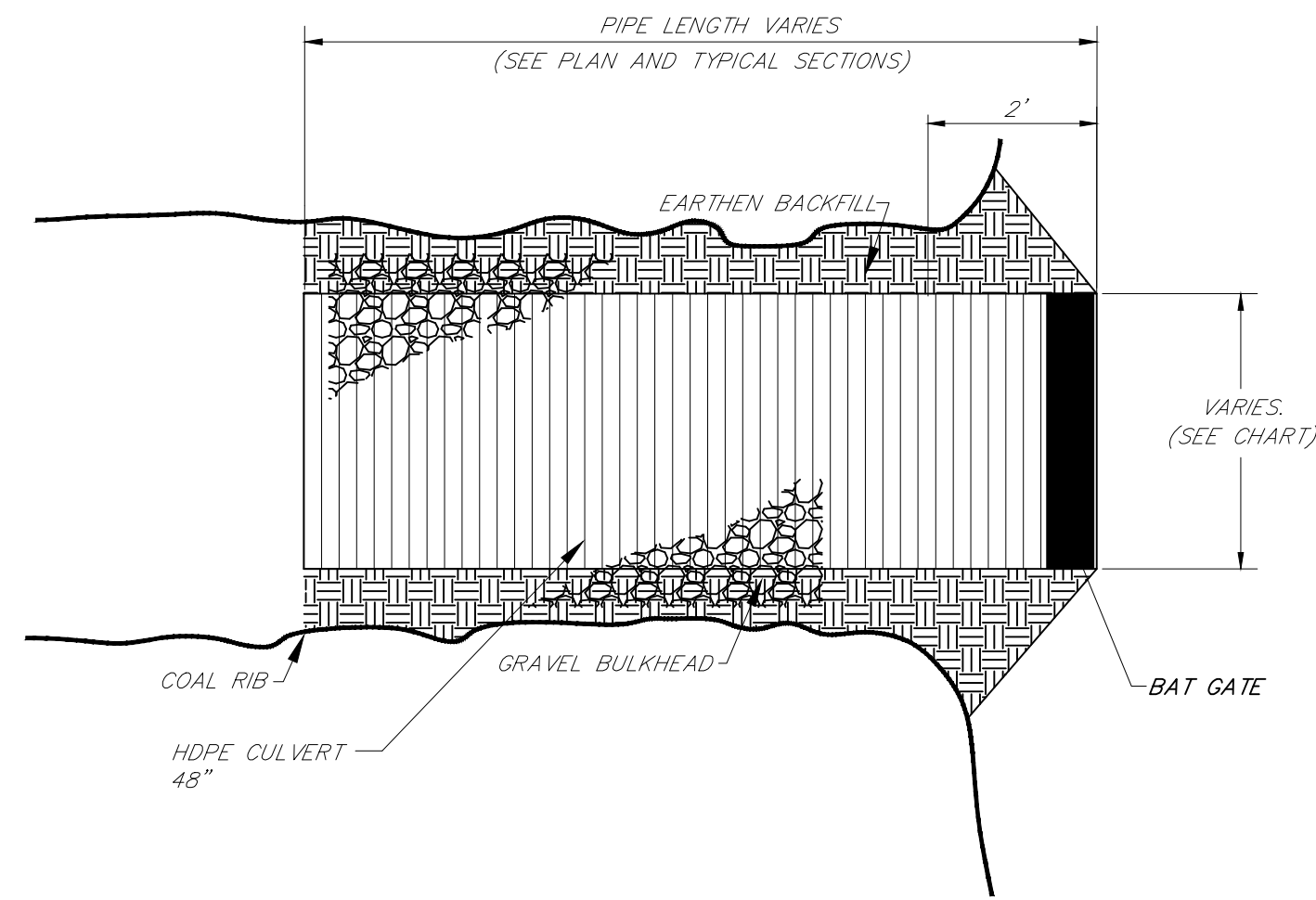

PLAN

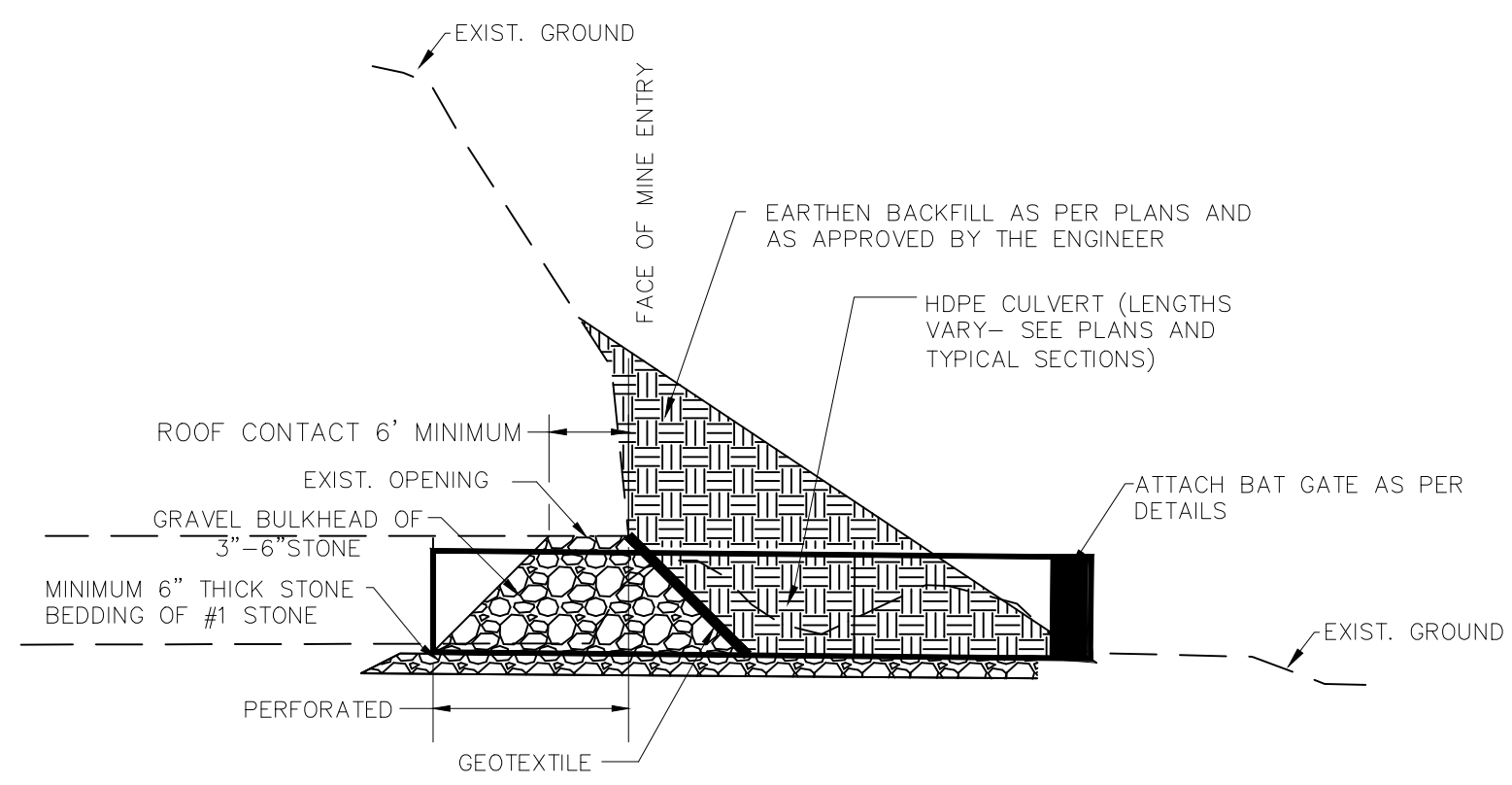

THE HDPE CULVERT, SHALL BE INSTALLED AT A 2% MINIMUM GRADE, TYPICAL OF ALL.

TYPICAL CONSTRUCTION DETAILS

(APPLICABLE TO ALL BAT GATES)

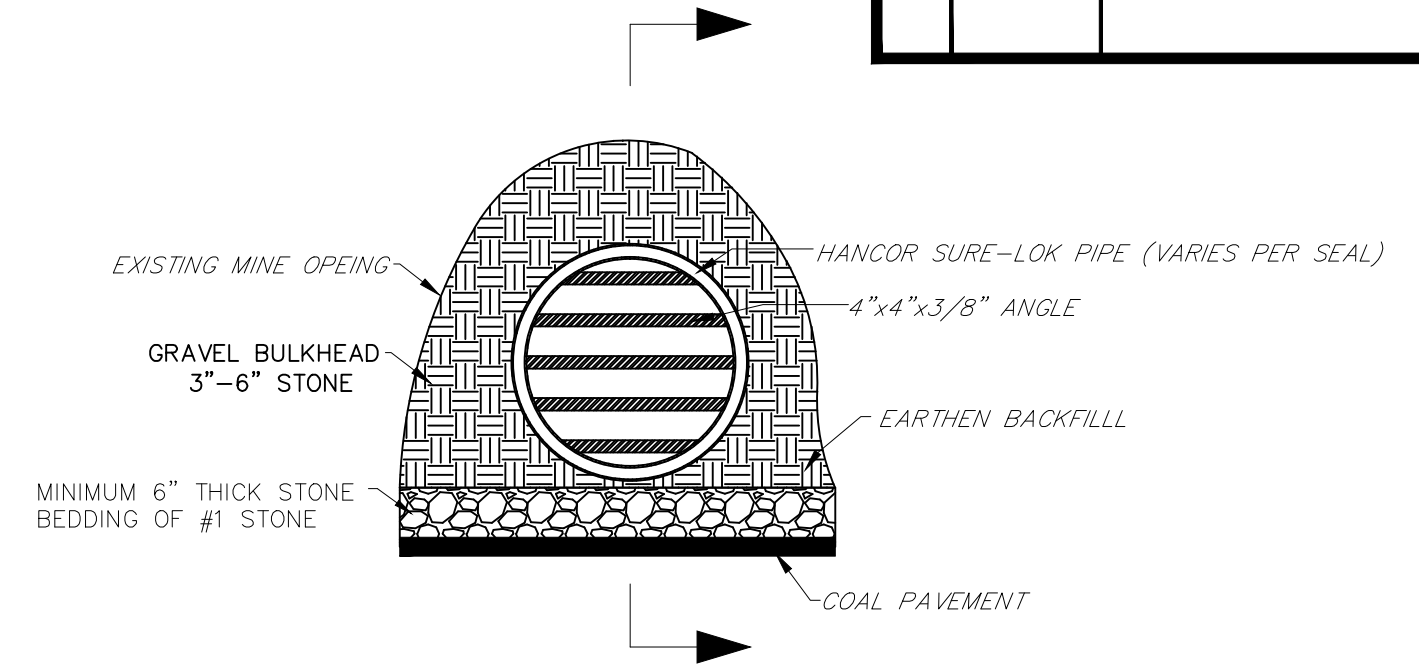

END VIEW

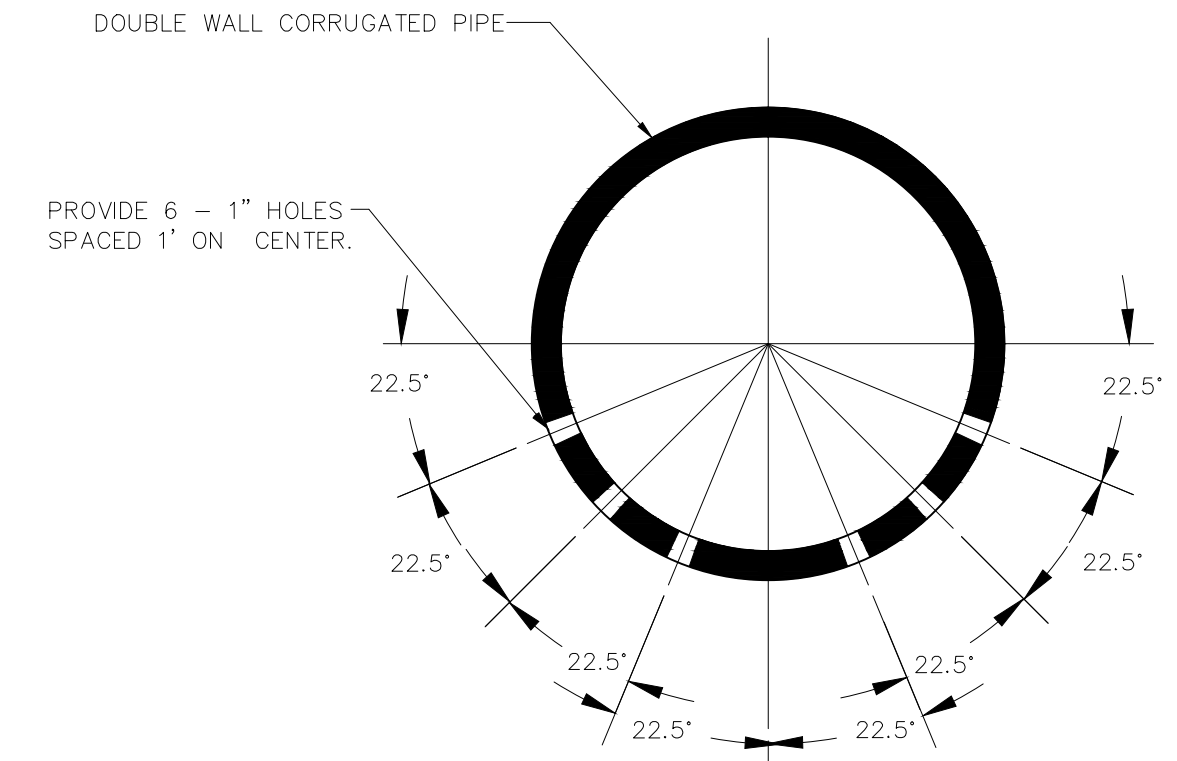

NOTE: PERFORATE ON PIPE WALLS NOT ON RIBS.

PERFORATION DETAIL

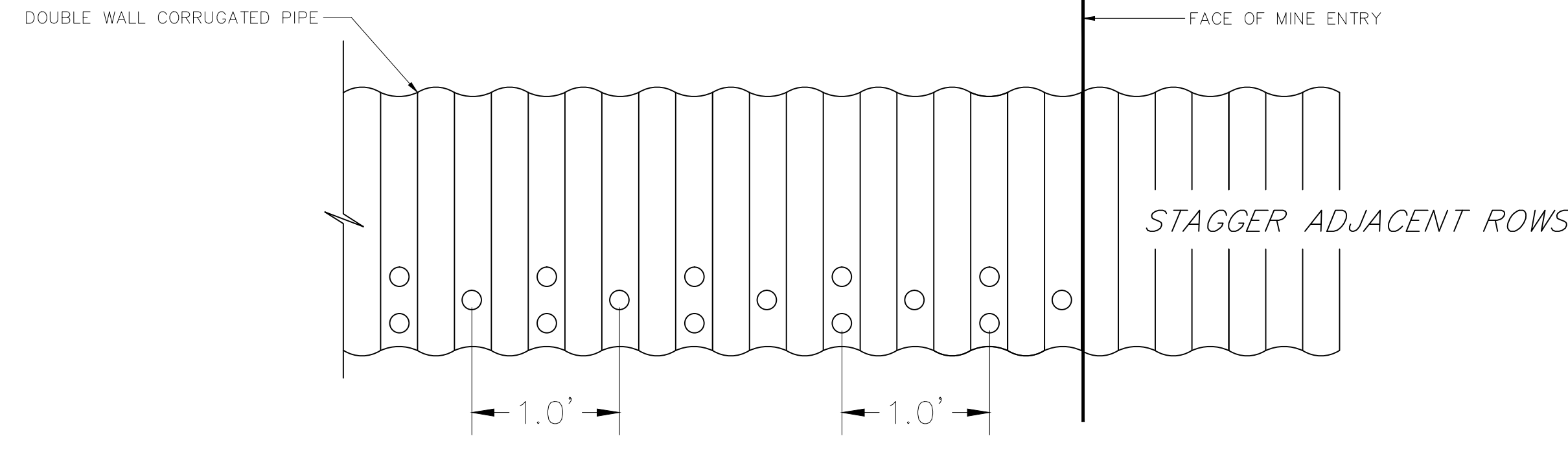

NOTE: PERFORATE ON PIPE WALLS NOT ON RIBS.

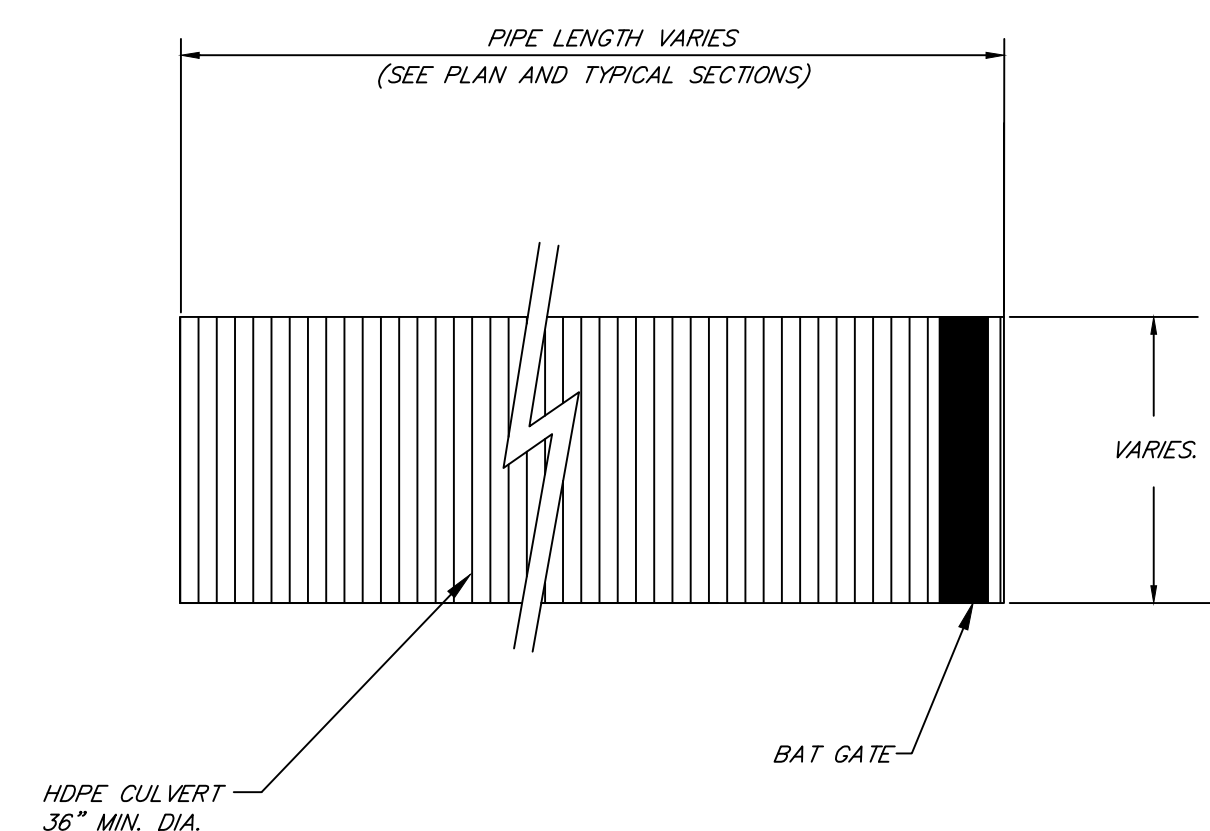

PLAN VIEW

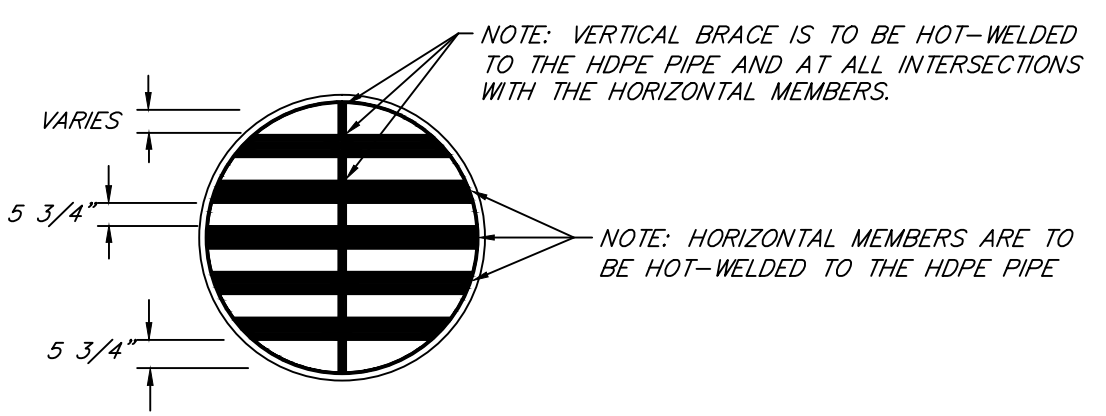

CROSS SECTION

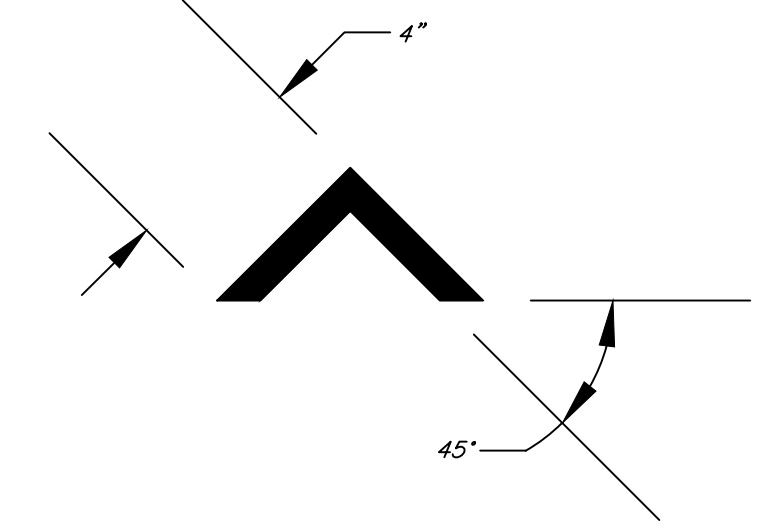

CROSS SECTION HORIZONTAL BAR

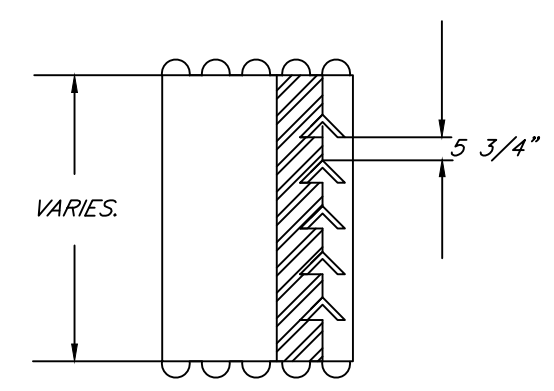

CROSS SECTION

HORIZONTAL BAR SPACINGS ARE NOT TO BE ALTERED. AN ADDITIONAL HORIZONTAL "FLAT" BAR MAY BE REQUIRED TO MAINTAIN SPACINGS THROUGHOUT ENTIRE HEIGHT OF CULVERT. THESE MODIFICATIONS ARE TO BE APPROVED BY THE ENGINEER PRIOR TO BEING PERFORMED.

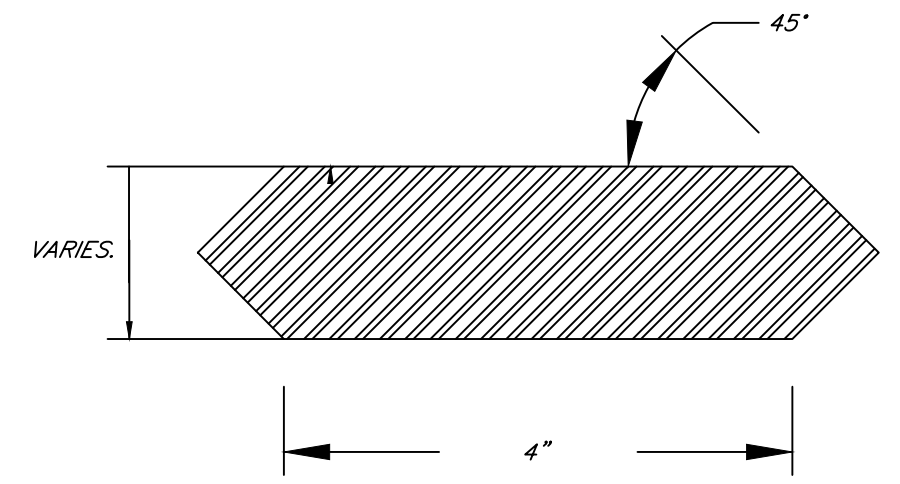

PROFILE VIEW OF VERTICAL BRACE

A
11

No.	Date	Revision

* DETAILS
CAD File No.
RGL
Drawn
DMK
Checked
DMK
Approved
NOTED
Scale:
NOV. 2013
Date:
12-0201-001
Project No.

POTESTA & ASSOCIATES, INC.
ENGINEERS AND ENVIRONMENTAL CONSULTANTS
7012 MacConkie Ave., SE, Charleston, WV 25304
TEL: (304) 342-1400 FAX: (304) 343-9031
E-Mail Address: potestac@potesta.com

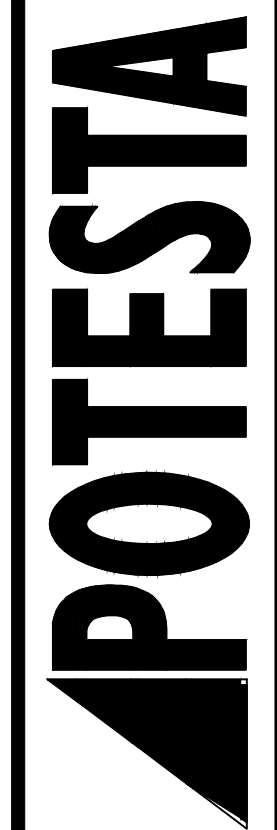

Client
WEST VIRGINIA DEPARTMENT OF ENVIRONMENTAL PROTECTION
601 57TH STREET S.E.
CHARLESTON, WEST VIRGINIA 25304

Title
BAT GATE DETAIL
CITY OF WAR PORTALS
MCDOWELL COUNTY, WEST VIRGINIA

11
Drawing No.

ISSUE DATE 11-21-13

PRELIMINARY

No.	Date	Revision

* DETAILS
 CAD File No.
 RGL
 Drawn
 DMK
 Checked
 DMK
 Approved
 NOTED
 Scale:
 NOV. 2013
 Date:
 12-0201-001
 Project No.

POTESTA
 ENGINEERS AND ENVIRONMENTAL CONSULTANTS
 7012 MacCorkle Ave. SE, Charleston, WV 25304
 TEL: (804) 342-1400 FAX: (804) 343-9031
 E-Mail Address: potesta@potesta.com

Client
 WEST VIRGINIA DEPARTMENT OF
 ENVIRONMENTAL PROTECTION
 601 57TH STREET S.E.
 CHARLESTON, WEST VIRGINIA 25304

Title
 MISCELLANEOUS DETAILS
 CITY OF WAR PORTALS
 MCDOWELL COUNTY, WEST VIRGINIA

12
 Drawing No.

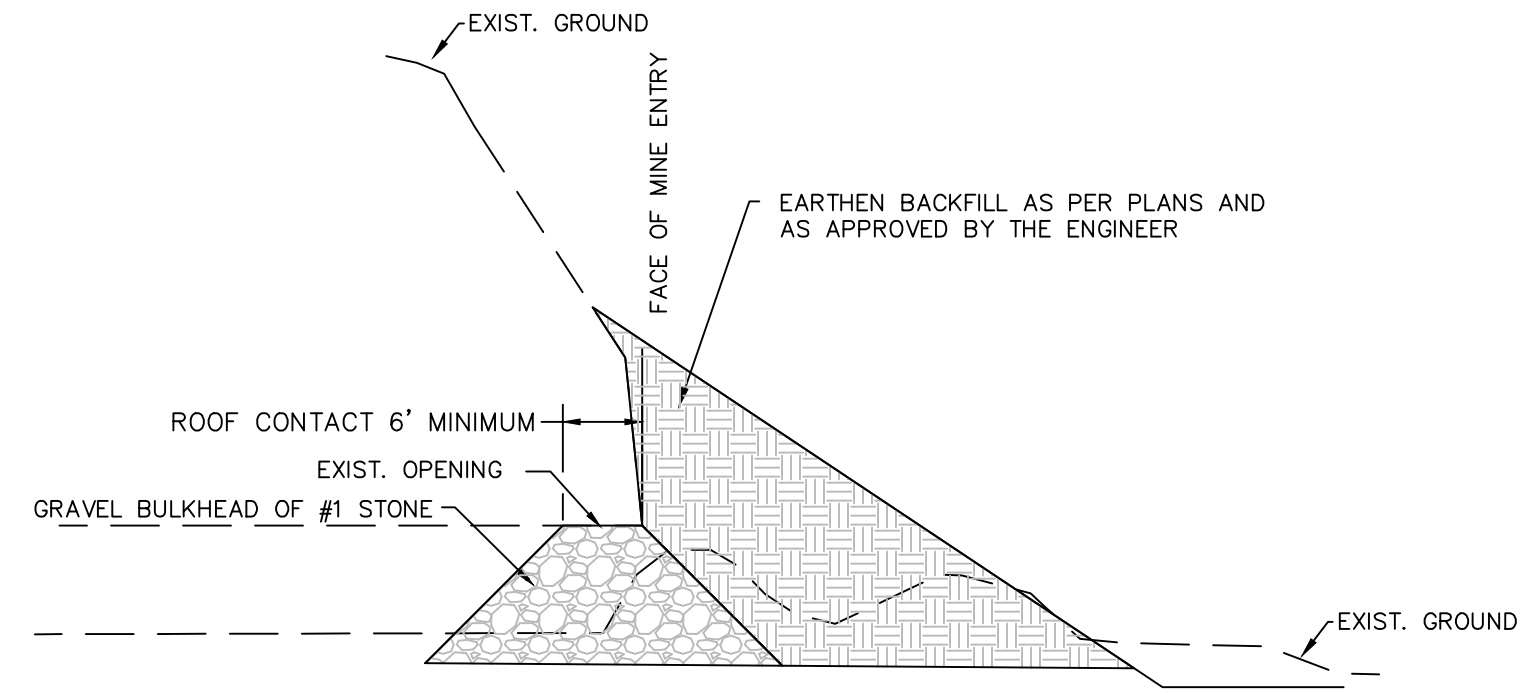

DRY MINE SEAL DETAIL (A)
 N.T.S. (PLOT SCALE: 1=2)

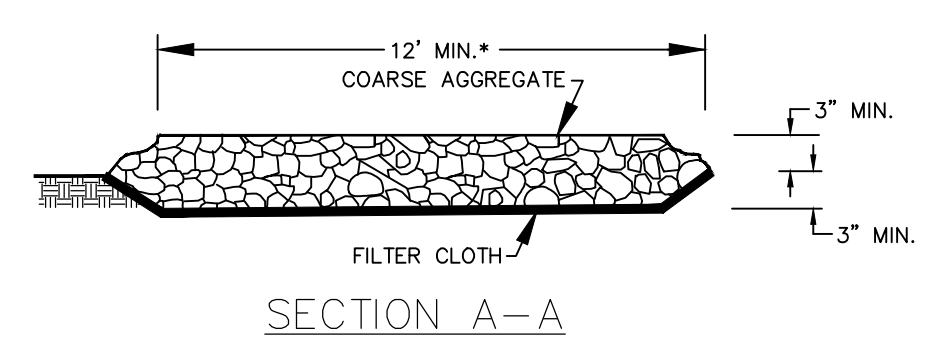
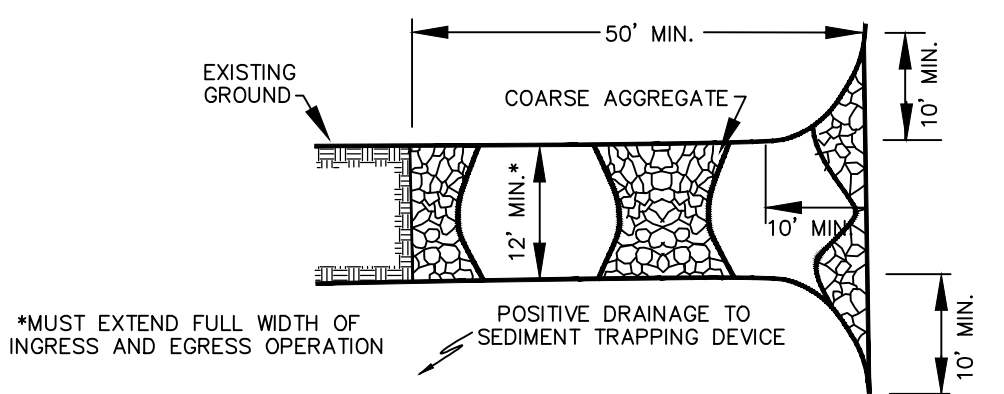
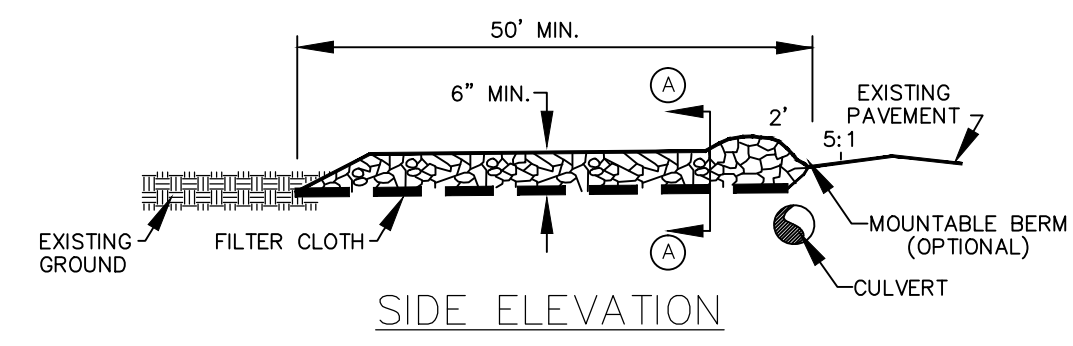

TEMPORARY STABILIZED
 STONE CONSTRUCTION ENTRANCE (B)
 N.T.S. (PLOT SCALE: 1=1)

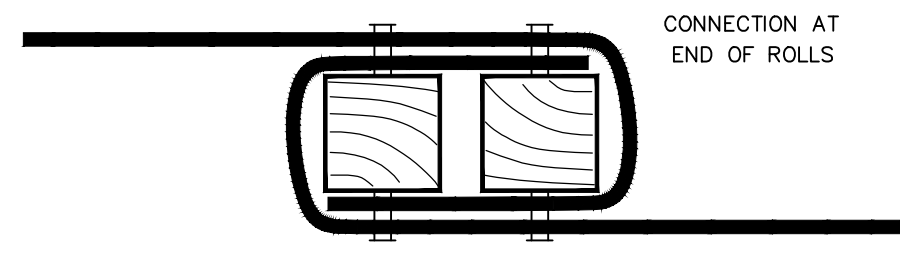
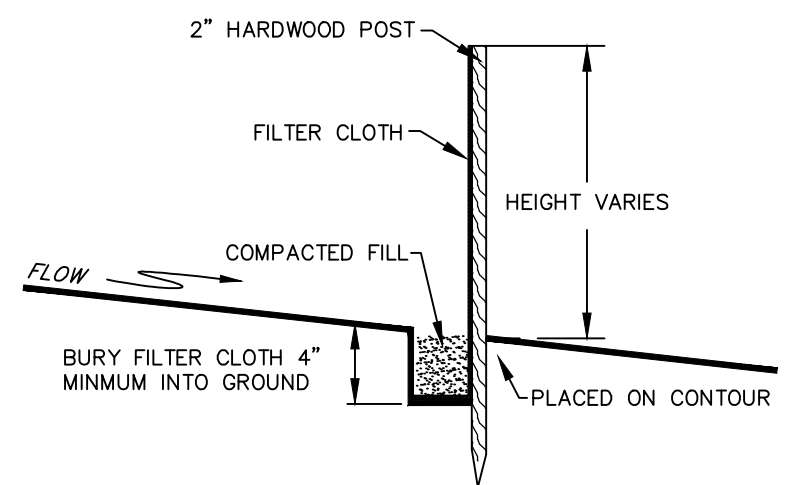
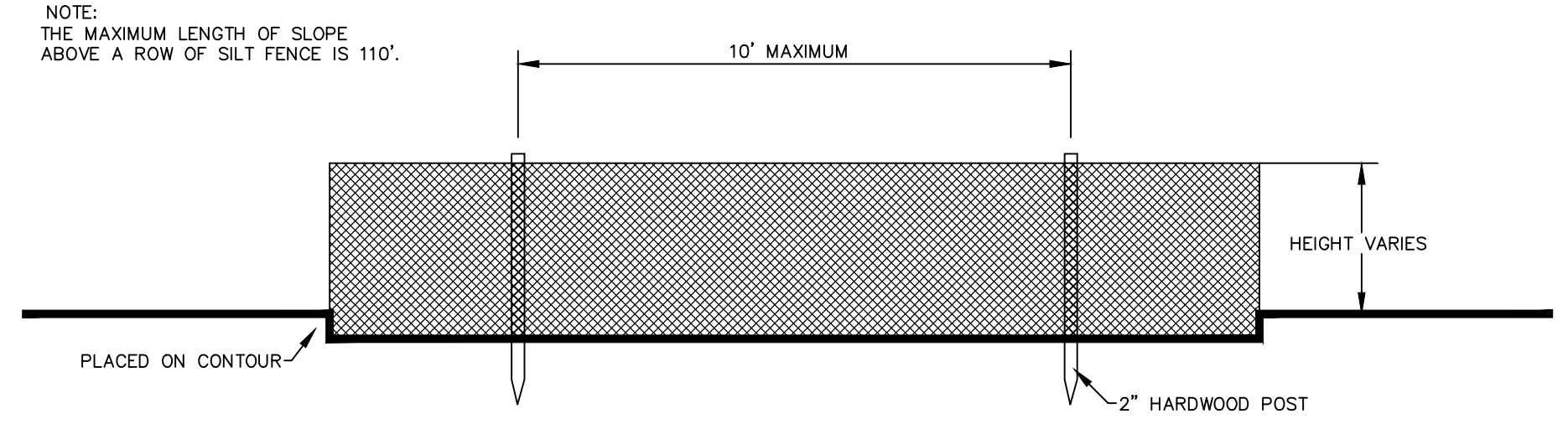

FRONT ELEVATION
 SIDE ELEVATION
 TOP VIEW

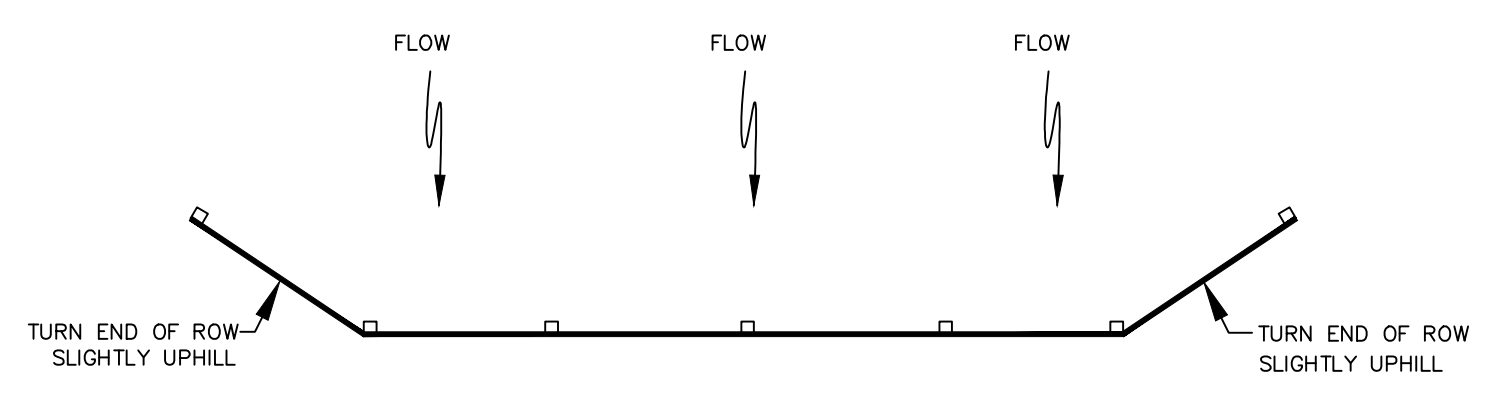
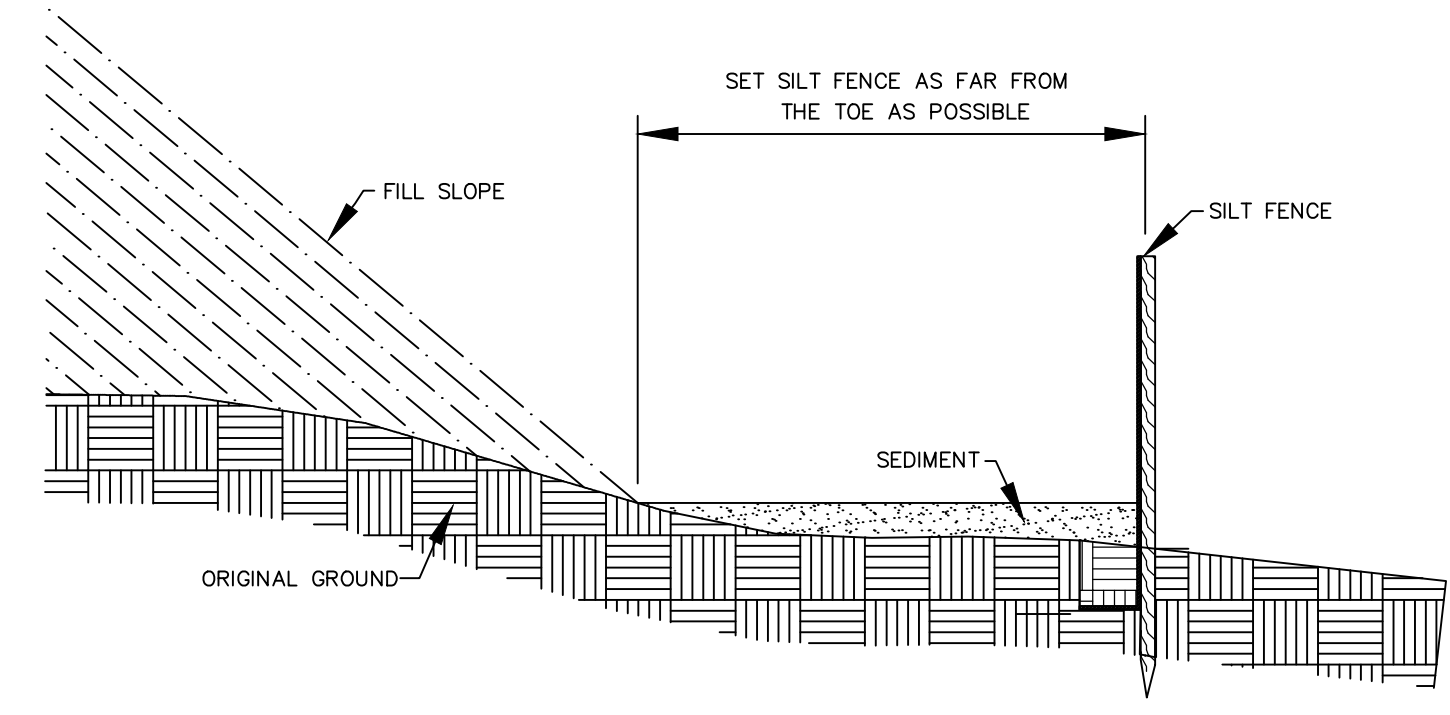

PLACEMENT OF SILT FENCE

SILT FENCE DETAIL (C)
 N.T.S. (PLOT SCALE: 1=1)

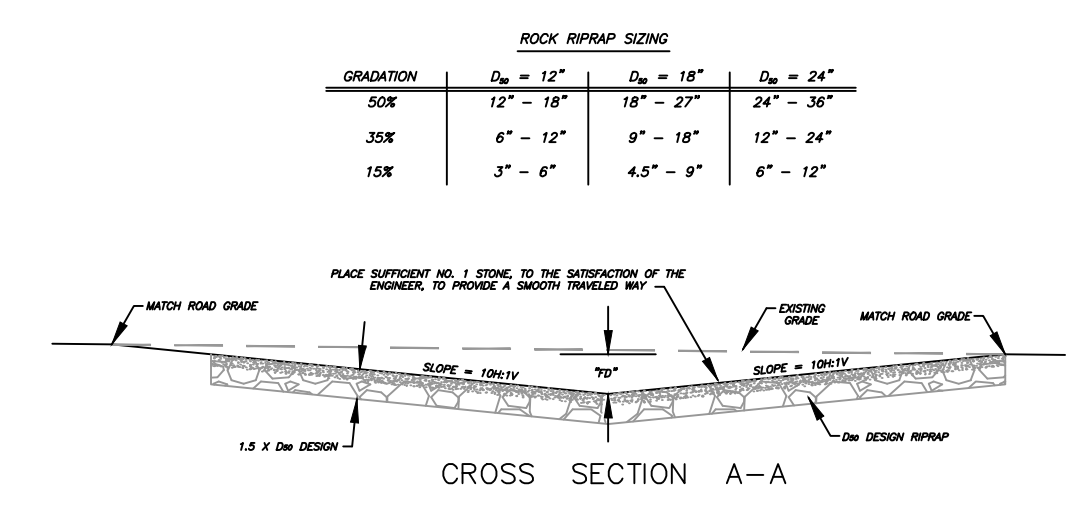
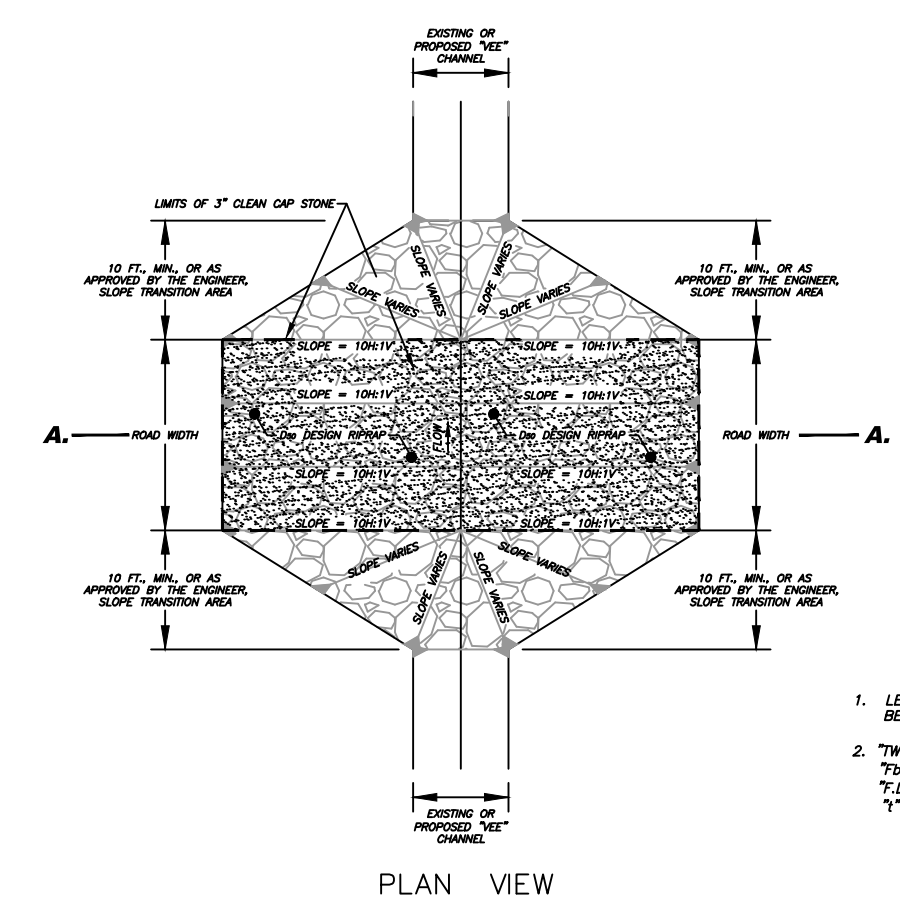

- NOTES:
- LENGTH AND WIDTH OF TRAVEL AREA OF CROSSINGS SHALL BE CAPPED WITH A LAYER OF 3\"/>
 - T₁₀ = TOP WIDTH
 T₅₀ = PRESUMED DEPTH
 T₁₀₀ = FLOW DEPTH
 T = THICKNESS

RIPRAP VEE
 CHANNEL ROAD CROSSING

PRELIMINARY

ISSUE DATE 11-21-13